2022

އަންނަން ރިپোર্ট

ANNUAL REPORT

ދިވެހިރާජ්‍යයේ ජාතික විශ්වවිද්‍යාලය

THE MALDIVES NATIONAL UNIVERSITY

ކުންތު ވެރިކުރުން

ބަންދުކުރުން ދަތުރުކުރާ ފަރާތް	3
ތެރެއިން ބަދަލުކުރުން 2022	5
ދެކުންބަދިން ކުރިން ކުރިއަށް ދާ ބަދަލު	7
ކުރިއެރުމުގެ ބިރުވެރިކަން	10
ދަތުރުވަން ކުން ބަސް ބުނެދާނެ	23
ބިން ބަދަލުކުރުން	24
،،،ކުރުން ،،،ކުރުން	25
ބަދަލު ހިންދާ	64

بسم الله الرحمن الرحيم

ދިވެހިރާއްޖેގެ ޤައުމީ ބުހިންދަން ސެންٹ�

ދަންބަނީ ތިން ބަންގަ، ދ.ދ،

ބަންދިވެންމުގެ ދަންވިސާގެ ބަދަލު، ބަދަލު ކުރެވިފައިވާ ކަންކަން،

ވެރިން ساحةدުން ފުރާ ف ترسںںں

THE MALDIVES NATIONAL UNIVERSITY

ACADEMIC CALENDAR 2022

MONTH	S	M	T	W	T	F	S	CALENDAR DATES		NOTES / EVENTS
JAN	26	27	28	29	30	31	1	26 Dec-13 Jan Annual Holidays for Academic Staff		1 Jan, New Year
	2	3	4	5	6	7	8			
	9	10	11	12	13	14	15			
	16	17	18	19	20	21	22	16 Jan MNU Academic Staff Report for work | 16 - 20 Jan Resit Exams		16 Jan, Beginning of Second term for Schools
	23	24	25	26	27	28	29	23 Jan Re-registration opens | Registration | Result Finalization		
FEB	30	31	1	2	3	4	5	30 Jan - 3 Feb - MNU General Orientation | Professional Development		
	6	7	8	9	10	11	12	Week 1	6 Feb, MNU Term 1 2022 Begins	
	13	14	15	16	17	18	19	Week 2	17 Feb, Reg. Deadline | Deadline to add/drop subjects & change courses	
	20	21	22	23	24	25	26	Week 3	24 Feb, Late registration deadline for new students| 24 Feb Deadline for MNU student scholarship 2022 Term 1	
MAR	27	28	1	2	3	4	5	Week 4	3 March - Deadline to settle all (Tuition + MNUSU) fees to avoid STOPLIST	
	6	7	8	9	10	11	12	Week 5		
	13	14	15	16	17	18	19	Week 6		
	20	21	22	23	24	25	26	Week 7	24 Mar , Deadline to drop subjects without academic penalty | 26 March, Graduation	26-31 March Term Exam & mock exam for grd 10-12
APR	27	28	29	30	31	1	2	Week 8	27 March, Graduation	2 April, First of Ramadan
	3	4	5	6	7	8	9	Week 9a		3-7 April, Second term Mid break for schools
	10	11	12	13	14	15	16	Week 9b		
	17	18	19	20	21	22	23	Week 10	21 Apr, Deadline to apply for exam campus change for Term 1 final exams	
	24	25	26	27	28	29	30	Week 11		
MAY	1	2	3	4	5	6	7	Term-Break		1 May, Labour Day | 5 May declared as a govt holiday for 2022
	8	9	10	11	12	13	14	Week 12		2 May, Eid ul-Fitr | 3-4 May, On the occasion of Eid ul-Fitr
	15	16	17	18	19	20	21	Week 13	15 May, Application open for T2, 2022	
	22	23	24	25	26	27	28	Week 14		
JUN	29	30	31	1	2	3	4	Week 15	Revision Week: [29 May - 2 Jun] 29 May, Deadline to print statement of entry for Term 1 final exam	
	5	6	7	8	9	10	11	Exam Week 1		
	12	13	14	15	16	17	18	Exam Week 2		12-23 June, Second Term Exam for schools
	19	20	21	22	23	24	25	Re-registration | Result Finalization | Professional Development		30 June, End of Second term (schools)
JUL	26	27	28	29	30	1	2	Re-registration | Result Finalization | Professional Development		3 July - 1 Aug, Annual Holidays (Schools)
	3	4	5	6	7	8	9	3-28 July Annual Holidays for Academic Staff		8 July, Hajj Day | 9 July, Eid-ul-Adhaa | 13 & 14 declared as govt hol
	10	11	12	13	14	15	16			10-11 July, On the Occasion of Eid-ul-Adhaa
	17	18	19	20	21	22	23			
	24	25	26	27	28	29	30			26 July, Independence Day | 27 - 28 July govt declared holidays
AUG	31	1	2	3	4	5	6	31 July, Re-registration opens | 28 Jul - 4 Aug Resit Exam | Result Finalization | Academic staff report for work		30 July, Islamic New Year
	7	8	9	10	11	12	13	7 Aug - 11 Aug MNU Orientation		7 Aug, Academic year New year begins for Schools
	14	15	16	17	18	19	20	Week 1	14 Aug, MNU Term 2 2022 Begins	
	21	22	23	24	25	26	27	Week 2	25 Aug, Reg. Deadline | Deadline to add/drop subjects & change courses	
SEP	28	29	30	31	1	2	3	Week 3	1 Sep, Reg. Deadline for new students| Deadline to add/drop subjects & change courses | Deadline for MNU student scholarship 2022 Term 2	1 Sep, University 50th Anniversary Celebrations, NON TEACHING DAY
	4	5	6	7	8	9	10	Week 4	8 Sep - Deadline to settle all (Tuition + MNUSU) fees to avoid STOPLIST	
	11	12	13	14	15	16	17	Week 5		
	18	19	20	21	22	23	24	Week 6		
	25	26	27	28	29	30	1	Week 7	29 Sep, Deadline to drop subjects without academic penalty	27 Sep, 1st Rabeoul Awwal | National Day
OCT	2	3	4	5	6	7	8	Week 8	6 Oct, Graduation | 6 Oct, Deadline to apply for campus change for Term 2 final exams	8 Oct, Prophet Muhammad (SAW) Birthday (12th Rabeoul Awwal)
	9	10	11	12	13	14	15	Week 9		
	16	17	18	19	20	21	22	Week 10	20 Oct, Deadline to apply for exam campus change for Term 2 final exams	
	23	24	25	26	27	28	29	Week 11		27 Oct, The Day Maldives Embraced Islam (2nd Rabeoul Aakhir)
NOV	30	31	1	2	3	4	5	Week 12		3 Nov, Victory Day
	6	7	8	9	10	11	12	Week 13	6 Nov, Application open for T1, 2023	11 Nov, Republic Day
	13	14	15	16	17	18	19	Week 14		
	20	21	22	23	24	25	26	Week 15	Revision Week: [20 - 24 Nov] 26 Nov, Deadline to print statement of entry for Term 2 final exam	
DEC	27	28	29	30	1	2	3	Exam Week 1		
	4	5	6	7	8	9	10	Exam Week 2		
	11	12	13	14	15	16	17	Result Finalization		
	18	19	20	21	22	23	24	Result Finalization		
	25	26	27	28	29	30	31	25 Dec, Year-end holidays begin		
JAN 2023	1	2	3	4	5	6	7			
	8	9	10	11	12	13	14			
	15	16	17	18	19	20	21	15 Jan, Academic Staff Report for work		
	22	23	24	25	26	27	28			

* Courses franchised from overseas institutions will follow calendar of course-owner.

Term I : 6 Feb- 2 Jun (80 days) Term II: 14 Aug - 24 Nov (72 days)

Approved by Academic Senate on 20th February 2022

ތން ސަމަރީ 2022

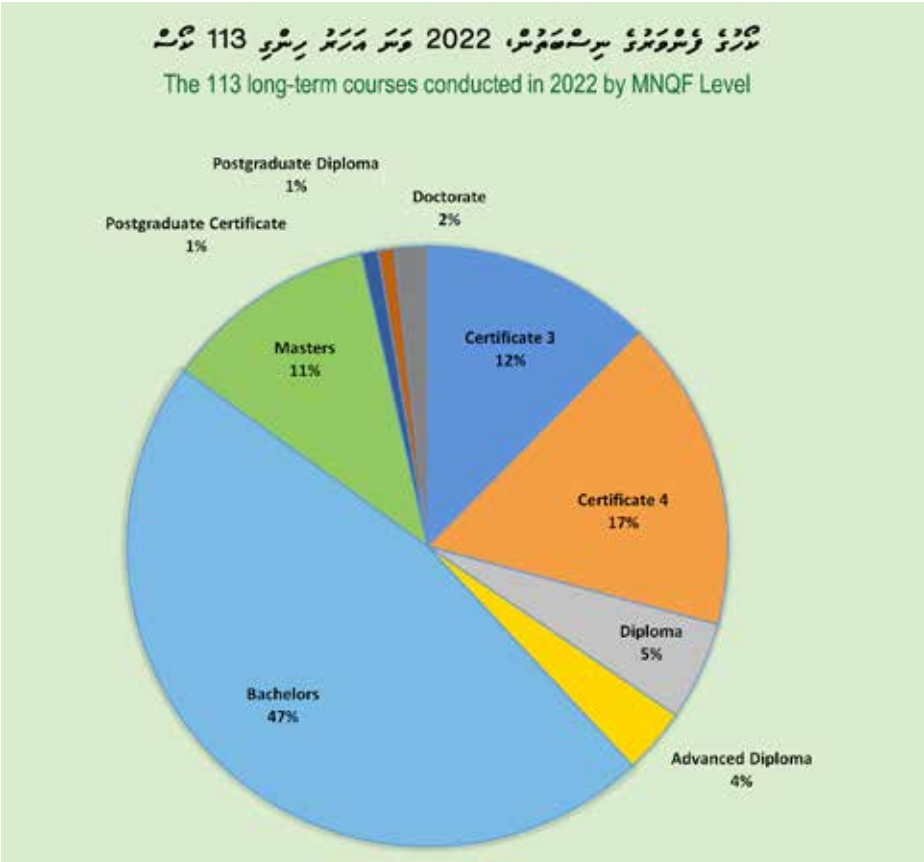

ތިން ސަރުކާރުން 2022 ވަނަ ތަން ދިން ދިގު 113 ދިން ڊﻮﻠﺘﻤﻬﻮ ކ.ބ.ދ ﻟﻴﺴﺖ ﻛﺮﻭﻳﺎ. ﻫﻮﻳ ڊﻮﻠﺘﻤﻬﻮ ﻟﻴﺴﺖ، ﻟﻴﺴﻴﻨﺲ 15 ﻫﻮﻳ ڊﻮﻠﺘﻤﻬﻮ ﻛﺮﻭﻳﺎ.

ﻟﻴﺴﻴﻨﺲ ﻛﺮﻭﻳﺎ ﻫﻮﻳ ﻟﻴﺴﻴﻨﺲ ﻛﺮﻭﻳﺎ، ﻫﻮﻳ ﻟﻴﺴﻴﻨﺲ ﻛﺮﻭﻳﺎ ﻫﻮﻳ ﻟﻴﺴﻴﻨﺲ ﻛﺮﻭﻳﺎ ﻫﻮﻳ ﻟﻴﺴﻴﻨﺲ ﻛﺮﻭﻳﺎ. ﻫﻮﻳ ﻟﻴﺴﻴﻨﺲ ﻛﺮﻭﻳﺎ، ﻫﻮﻳ ﻟﻴﺴﻴﻨﺲ ﻛﺮﻭﻳﺎ ﻫﻮﻳ ﻟﻴﺴﻴﻨﺲ ﻛﺮﻭﻳﺎ. ﻫﻮﻳ ﻟﻴﺴﻴﻨﺲ ﻛﺮﻭﻳﺎ، ﻫﻮﻳ ﻟﻴﺴﻴﻨﺲ ﻛﺮﻭﻳﺎ ﻫﻮﻳ ﻟﻴﺴﻴﻨﺲ ﻛﺮﻭﻳﺎ ﻫﻮﻳ ﻟﻴﺴﻴﻨﺲ ﻛﺮﻭﻳﺎ. ﻫﻮﻳ ﻟﻴﺴﻴﻨﺲ ﻛﺮﻭﻳﺎ، ﻫﻮﻳ ﻟﻴﺴﻴﻨﺲ ﻛﺮﻭﻳﺎ ﻫﻮﻳ ﻟﻴﺴﻴﻨﺲ ﻛﺮﻭﻳﺎ ﻫﻮﻳ ﻟﻴﺴﻴﻨﺲ ﻛﺮﻭﻳﺎ.

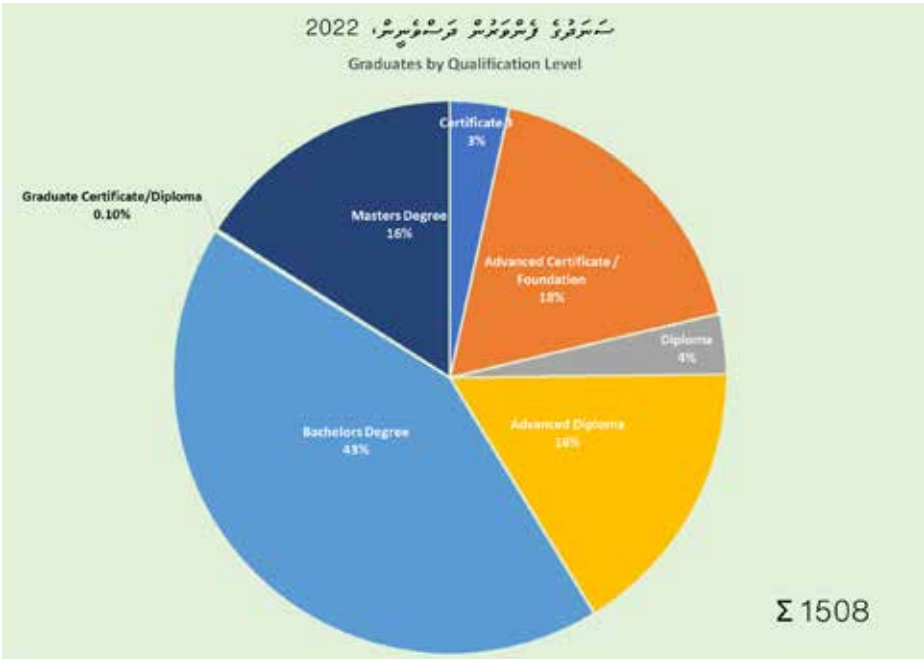

2022 ﷺ ﷺ، ﷺ ﷺ ﷺ ﷺ 1503 ﷺ ﷺ ﷺ ﷺ. ﷺ ﷺ ﷺ، ﷺ 19- ﷺ ﷺ ﷺ، ﷺ ﷺ ﷺ ﷺ ﷺ ﷺ ﷺ ﷺ ﷺ ﷺ ﷺ ﷺ.

ﷺ ﷺ ﷺ ﷺ، ﷺ ﷺ 16% ﷺ ﷺ، ﷺ ﷺ ﷺ ﷺ. ﷺ ﷺ ﷺ ﷺ ﷺ ﷺ ﷺ، ﷺ ﷺ ﷺ ﷺ ﷺ ﷺ ﷺ ﷺ ﷺ ﷺ ﷺ ﷺ ﷺ ﷺ ﷺ ﷺ.

2022 - 2018 ދިވެ ކުރިން ދ�؟ ؟ ؟

ژۯشڭ ބަދަލުތަކާއި ބާރުވެރި ބަޔާން

ژۯشڭ ބަދަލުތަކުން ބާރުވަން ބޭނުންވާ ބަދަލުތަކުން ބަދަލުވާ ބަދަލުތަކުން ؛ ބަދަލުތަކުން ؛ ؛ ؛

3

ބިލްڊިން ތަދުވ ހަމުން ބަދަލުކުރެވުން، ދިވެހިންނަށް ،ؤ ،ؤ ،ؤ

6

ދުންވަرައިގެ ފެންވަރު ދެން ބަދަލުކުރުން

1. ކުރިން ހުރިހާ ކުއްލި ބަދަލުތަކުން 2018 ވަނަ ހުރިހާ ކުއްލި ބަދަލުތަކުން ކަން ކުރެވެންދެން ދުންވަރުގައި ހުންނަ ހުރިހާ ކަންކަން ބަދަލުކުރެވެންދެން ހ ދަންބަންބަ ތިބެންވާނެ.
2. ބ. ވިދިވިދިގެ ،ބ.ބ.ބ. ،ދ.ބ.ބ.ބ، ، ދ ،ބ.ބ.ب، ،ب.ب.ب، ،ب.ب.ب، ،ب.ب

ދُނیވަން ކުރިން

2022 ވަނަ އަހަރު ކުރިން ކުރިން، ژުއިން ފެށިގެން 18 ދުވަހުން ފެށިގެން، ފެށުން ، ،ﷺ ،ﷺ ،ﷺ

14. އެފ.އެންބީ.ސީ.އެސް. ގެ ފާސަންސީ އެކުއަރިއެއް ކުރުން ފާސްކުރުން.
15. ފާސްބޭގެ އެކުއަރިއެއް ކުރުން ފާސްކުރުން
16. ސީބަންސް ސެންٹަން އެކުއަރިއެއް ކުރުން ފާސްކުރުން.
17. ހުވާދުއަށްވުން ބިން ހަވުގެ ވަންސަން ތާރީख ހުށަހެޅުން ބަންދުކުރުން.
18. ތެރެސްބަންކުން ކުރިން ބަންކުން ގެ ވަފާގެ ބަދަލު ފާސްކުރުން.
19. ފާދެއްކުމަކީ ބަދަލެއް ވެދިއުން ފަހަންކުރަން ތާރީख ހުށަހެޅުން ފާސްކުރުން.
20. ކަންބަސްތަކުގެ ގޭބަން ކަންބަސް ކުރުން ކުރިން ތާރީख ހުށަހެޅުން ކަންކަން ކުރުން ބަދަލުކުރުން.

21. ބަދިއުވަންބަން ބަންދުކުރުން ބާރުން ކުރިއަށް ދާނެ ކަންކަން ބަންދުކުރުން.

ތާރީخ ކުރުން.

2022 ވަނަ ބަންކުން ކުރިން ބަދަލުކުރެވިފައިވާ ގޮތް

	ގޮތުން ކުރި ބަދަލު	ކުރިން ހުންނަ ގޮތް	ތާریخ ފެށިގެން ބަދަލު ކުރެވުނު ތާریخ	ތާریخ ހަމަވާ ބަދަލު ކުރެވުނު ތާریخ	ބަދަލު	ބަދަލު	%
1	ބަންކުން ބަންކުން ބަދަލުކުރުން ބަންކުން ބަންކުން	ބަންކުން ބަންކުން ކުރުން	21 ސެप्टेम्बर 2019	20 ސެप्टेम्बर 2023	3	12	25%
2	ހ. ބަސްވާ ބަދަލު	ކުރިން ބަދަލު	21 ސެप्टेम्बर 2019	20 ސެप्टेम्बर 2023	4	12	33%
3	ބަންކުން ބަންކުން ކުރުން ކުރުން	ބަންކުން ބަންކުން ބަންކުން ކުރުން	4 ڊسمبر 2020	3 ڊسمبر 2024	6	12	50%
4	ހ. ބަސްވާ ބަދަލު	ژުން / ކަންބަން ބަދަން ބަންކުން ކަންބަން	05 ژުން 2022	04 ژުން 2024	1	2	50%
5	ބަންކުން ބަންކުން ބަންކުން ކަންކަން ކަންކަ	ؤمر ކަންބަންބަންކަ/ ژުންކަ ކަ ؤمر ؤمر ؤمر ؤمر ؤمر	21 ستمبر 2019	20 ستمبر 2023	7	12	58%
6	ބަންކުން ؤمر ؤمر ؤمر ؤمر ؤمر	ؤمر ؤمر ؤمر	02 نومبر 2021	01 نومبر 2023	8	12	67%
7	ؤمر ؤمر ؤمر ؤمر ؤمر ؤمر	ؤمر ؤمر ؤمر/ ؤمر ؤمر ؤمر ؤمر ؤمر ؤمر	14 ؤمر 2020	13 ؤمر 2024	8	12	67%
8	ؤمر ؤمر ؤمر ؤمر ؤمر	ؤمر ؤمر ؤمر/ ؤمر ؤمر ؤمر/ ؤمر ؤمر ؤمر ؤمر	19 ؤمر 2021	18 ؤمر 2025	8	12	67%
9	ؤمر ؤمر ؤمر ؤمر ؤمر ؤمر	ؤمر ؤمر ؤمر ؤمر ؤمر ؤمر ؤمر ؤمر	21 ستمبر 2021	20 ستمبر 2023	9	12	75%
10	ؤمر ؤمر ؤمر ؤمر ؤمر ؤمر	ؤمر ؤمر ؤمر ؤمر ؤمر ؤمر ؤمر ؤمر	4 ؤمر 2021	3 ؤمر 2023	9	12	75%
11	ؤمر. ؤمر ؤمر ؤمر ؤمر	ؤمر ؤمر ؤمر	20 ؤمر 2019	19 ؤمر 2024	10	12	83%
12	ؤمر ؤمر ؤمر ؤمر ؤمر ؤمر	ؤمر ؤمر/ ؤمر ؤمر ؤمر ؤمر ؤمر	21 ستمبر 2019	20 ستمبر 2023	10	12	83%
13	ؤمر ؤمر ؤمر ؤمر ؤمر ؤمر	ؤمر ؤمر/ ؤمر ؤمر ؤمر ؤمر ؤمر ؤمر	21 ؤمر 2021	20 ؤمر 2023	10	12	83%
14	ؤمر. ؤمر ؤمر ؤمر ؤمر	ؤمر ؤمر ؤمر ؤمر ؤمر ؤمر ؤمر ؤمر	08 ؤمر 2022	07 ؤمر 2024	10	12	83%
15	ؤمر. ؤمر ؤمر	ژُن / ؤمر ؤمر ؤمر ؤمر ؤمر ؤمر ؤمر	21 ؤمر 2021	31 ؤمر 2022	8	9	89%
16	ؤمر. ؤمر ؤمر	ؤمر ؤمر (ؤمر ؤمر ؤمر ؤمر)	20 ؤمر 2019	19 ؤمر 2024	11	12	92%
17	ؤمر ؤمر ؤمر ؤمر ؤمر ؤمر	ؤمر ؤمر ؤمر ؤمر ؤمر ؤمر ؤمر ؤمر	20 ؤمر 2022	19 ؤمر 2024	11	12	92%
18	ؤمر ؤمر ؤمر ؤمر ؤمر ؤمر	ؤمر ؤمر ؤمر ؤمر ؤمر ؤمر ؤمر ؤمر	04 ڊسمبر 2021	03 ڊسمبر 2023	11	12	92%
19	ؤمر. ؤمر ؤمر ؤمر ؤمر	ؤمر ؤمر ؤمر ؤمر ؤمر ؤمر ؤمر ؤمر	04 ؤمر 2022	03 ؤمر 2024	8	8	100%

ތަންކުރުން ހުށަހެޅުން

2022 ވަނަ އަހަރުގެ ތަންކުރުން ހުށަހެޅުމުގެ 33 ވަނަން ބަންދުކުރެވިފައިވާ. ތަންކުރުން ހުށަހެރުން ފެށުން ކުރިން 3/2011 (ފިލާވަޅުގެ ތެރެއިން ބަދަލުކުރެވިފައިވާ) ގެ 53 ވަނަ ފާރާގެ (އ) ގެ ދަށުން ތަފާސީކުރެވިފައިވާ ކުރެހުންތަކުން ތިރީގައިވާ ފަދައިން ބަދަލުކުރެވިފައިވާ ތަންކުރުން ބަދަލުކުރެވިފައިވާ ތަން ތަކުން ބަންދުކުރެވުނުކަން ބަލައިދިން ބިލާ ކުރެހުންތަކުން ބަންދުކުރެވިފައިވާ ކަންކަން ކަންކަން ބަންދުކުރެވިފައިވާ.

	ކުރެހުމުގެ ނަން	ހަވާލުވެފައި	ބަދަލުކުރެވި ތާریխ	ބަދަލުކުރެވި ތާریख	ހިންގާ	ހިންގާ ނުވާ	
1	ތަންކުރުން ބަދަލުކުރުން ދިވެހިރާއްޖެ	ފެންވަރުބަންދުކުރުން ދިވެހިރާއްޖެ	12 ނޮވެम्ब
2022	11 ނޮވެम्बؚ 2023	1	16	6%
2	ތަންކުރުން ބަދަލުކުރުން ކެނެރާ	ތަންކުރުން ބަދަލުކުރުން ކެނެރާ	12 ނޮވެम्बؚ 2022	11 ނޮվեմբեր 2023	1	16	6%
3	ހ. ދަރިވަރ ސެންޓ�	ބަންދުކުރަން (ތަފާސީ، ތަކުން)	6 ފެব्रुއަری 2020	5 ފެব्रुއަری 2022	1	5	20%
4	ތަންކުރުން ބުރާތަރ ހިއިން	ބަންދުކުރަން (ތަފާ، ތަކުން، ބިން)	13 ދެसްމبر 2020	12 ދެसްمبر 2022	2	7	29%
5	ތަންކުރުން ތާރިއިން ބަދަލުކުރުން	ބަންދުކުރަން (ކުރިން ތަފާ ކުރިއަށް)	10 ފެब्रुअरी 2022	9 ফেব্রুয়ারি 2024	11	28	39%
6	ތަންކު
ހިއިން ބަދަލުކުރުން	ފެންވަރުބަންދުކުރުން ދިވެހިރާއްޖެ	3 ڊسمبر 2021	02 ڊسمبر 2022	2	5	40%
7	ތަންކुरुން ބަދަލުކުރުން ބިން	ތަންކُرُن ،ڪُرُن ،ڪُرُن	3 ڊسمبر 2021	02 ڊسمبر 2022	2	5	40%
8	ތަންކُرُن ،ڪُرُن ،ڪُرُن	،ڪُرُن ،ڪُرُن ،ڪُرُن	21 ڊسمبر 2020	20 ڊسمبر 2022	9	20	45%
9	،ڪُرُن ،ڪُرُن ،ڪُرُن	،ڪُرُن ،ڪُرُن ،ڪُرُن	23 ڊسمبر 2020	22 ڊسمبر 2022	1	2	50%
10	،ڪُرُن ،ڪُرُن ،ڪُرُن	(ڪُرُن ،ڪُرُن ،ڪُرُن)	30 ڊسمبر 2020	29 ڊسمبر 2022	2	4	50%
11	،ڪُرُن ،ڪُرُن ،ڪُرُن	،ڪُرُن ،ڪُرُن ،ڪُرُن	20 ڊسمبر 2022	19 ফেব্রুয়ারি 2024	16	28	57%
12	،ڪُرُن ،ڪُرُن ،ڪُرُن	،ڪُرُن ،ڪُرُن ،ڪُرُن	26 ڊسمبر 2021	25 ڊسمبر 2022	11	19	58%
13	،ڪُرُن ،ڪُرُن ،ڪُرُن	،ڪُرُن ،ڪُرُن ،ڪُرُن	19 ڊسمبر 2020	18 ڊسمبر 2024	20	33	61%
14	،ڪُرُن ،ڪُرُن ،ڪُرُن	،ڪُرُن ،ڪُرُن ،ڪُرُن	08 ڊسمبر 2022	7 ڊسمبر 2024	19	31	61%
15	،ڪُرُن ،ڪُرُن ،ڪُرُن	،ڪُرُن ،ڪُرُن ،ڪُرُن	17 ڊسمبر 2020	16 ڊسمبر 2022	19	31	61%
16	،ڪُرُن ،ڪُرُن ،ڪُرُن	،ڪُرُن ،ڪُرُن ،ڪُرُن	24 ڊسمبر 2022	23 ڊسمبر 2024	20	31	65%
17	،ڪُرُن ،ڪُرُن ،ڪُرُن	(ڪُرُن ،ڪُرُن ،ڪُرُن)	30 ڊسمبر 2022	29 ڊسمبر 2024	21	31	68%
18	،ڪُرُن ،ڪُرُن ،ڪُرُن	،ڪُرُن ،ڪُرُن ،ڪُرُن	03 ڊسمبر 2021	02 ڊسمبر 2023	23	33	70%
19	،ڪُرُن ،ڪُرُن ،ڪُرُن	،ڪُرُن ،ڪُرُن ،ڪُرُن	02 ڊسمبر 2021	01 ڊسمبر 2023	24	33	73%
20	،ڪُرُن ،ڪُرُن ،ڪُرُن	،ڪُرُن ،ڪُرُن ،ڪُرُن	1 ڊسمبر 2020	30 ڊسمبر 2024	25	33	76%
21	،ڪُرُن ،ڪُرُن ،ڪُرُن	،ڪُرُن (ڪُرُن ،ڪُرُن ،ڪُرُن)	9 ڊسمبر 2019	31 ڊسمبر 2022	11	14	79%
22	،ڪُرُن ،ڪُرُن ،ڪُرُن	،ڪُرُن (ڪُرُن ،ڪُرُن ،ڪُرُن)	22 ڊسمبر 2020	21 ڊسمبر 2024	26	33	79%
23	،ڪُرُن ،ڪُرُن ،ڪُرُن	،ڪُرُن ،ڪُرُن (ڪُرُن ،ڪُرُن)	12 ڊسمبر 2020	11 ফেব্রুয়ারি 2022	4	5	80%
24	،ڪُرُن ،ڪُرُن ،ڪُرُن	،ڪُرُن (ڪُرُن ،ڪُرُن ،ڪُرُن)	06 ڊسمبر 2022	05 ڊسمبر 2024	8	10	80%
25	،ڪُرُن ،ڪُرُن ،ڪُرُن	،ڪُرُن ،ڪُرُن ،ڪُرُن	14 ڊسمبر 2019	13 ڊسمبر 2023	27	33	82%
26	،ڪُرُن ،ڪُرُن ،ڪُرُن	،ڪُرُن (ڪُرُن ،ڪُرُن ،ڪُرُن)	20 ڊسمبر 2022	19 ڊسمبر 2024	21	25	84%
27	،ڪُرُن ،ڪُرُن ،ڪُرُن	،ڪُرُن (ڪُرُن ،ڪُرُن ،ڪُرُن)	29 ڊسمبر 2018	28 ڊسمبر 2026	28	33	85%
28	،ڪُرُن ،ڪُرُن ،ڪُرُن	،ڪُرُن (ڪُرُن ،ڪُرُن ،ڪُرُن)	19 ڊسمبر 2020	18 ڊسمبر 2024	28	33	85%

	ذىنىمەتكى سۈپە	رەھبەرلىرى	دۆلەتنىڭ قۇرۇلغان كۈنى	دۆلەتنىڭ رەسمىي كۆچۈرۈلگەن كۈنى	رىياسەتچىلىك مۇددىتى	رىياسەتچىلىك نىسبىتى
29	مەخمۇت ئىبراھىم ئىبراھىم	زەۋ مۇئاۋىيە سەئىدىنىڭ	11 سېنتەبىر 2020	10 سېنتەبىر 2024	28	33	85%
30	ئەبۇ مەبۇدىن دىبراھىم	ئەسسالامۇ ئەلەيكۇم (ئەۋۋەل)	09 ئىيۇن 2021	8 ئىيۇل 2023	28	33	85%
31	ئەبۇ ئەيمەن شەرىئىڭ ئەمىر	ئەۋزەلچە مەرىسە كۆنسۇلتىغىر	14 نۆۋەمبىر 2019	13 نۆۋەمبىر 2023	29	33	88%
32	مەخمۇت ئىبراھىم بىرسەمىش بىرچۇ	ئەۋزەلچە مەرىسە كۆنسۇلتىغىر	14 نۆۋەمبىر 2019	13 نۆۋەمبىر 2023	29	33	88%
33	مەخمۇت ئەسىد ئەھمەدساۋىگىر	ۋېنۇ (ئەۋۋەل)	1 دېكابىر 2018	31 ئېخىر 2026	29	33	88%
34	ئاۋۋەتتىش دىبراھىم ئېمىر	زەۋ مۇئاۋىيە سەئىدىنىڭ (سېنىئەت.ئەسە)	12 ئېخىر 2020	11 ئېخىر 2024	29	33	88%
35	مەخمۇت ئىبراھىم دىبراھىم سۈچىر	ئىتىيوپىيەلىك	23 يانۋار 2019	22 يانۋار 2023	30	33	91%
36	مەخمۇت ئەشىۋەگ چۈگ	ۋېنۇ مۇئۇ سەۋۋەئىنۇۋىسە	11 سېنتەبىر 2020	10 سېنتەبىر 2024	30	33	91%
37	مەخمۇت ئەھمەدئەبدۇلىس دەھىرۇ	ۋېنۇ (ھېچىنىسە سەۋۋىچۇ)	27 ئۆكتەبىر 2018	26 ئۆكتەبىر 2026	30	33	91%
38	مەخمۇت ئەچە مەزۇمچە	غۇلبەكىستان (ھېچىنىسە سەۋۋىچۇ)	7 سېنتەبىر 2022	6 سېنتەبىر 2024	12	13	92%
39	مەخمۇت ئۇمىدىمۇ ئىگىبىرگ	زەۋ مۇئۇ سەئىدىنىڭ (سېنىئەت.ئەسە)	11 سېنتەبىر 2020	10 سېنتەبىر 2024	31	33	94%
40	ئەبۇ ئەيمەن شەئىۋگ	ۋېنۇ (ئەۋۋەل.ئەسە)	10 ئېيىسىق 2022	9 ئېيىسىق 2026	16	17	94%
41	ئەبۇ دىبراھىم شەئىرۇ	مەرىسە كۆنسۇلتىغىر (ئىرتۇسەۋ)	22 ئېيىسىق 2019	19 ئېيىسىق 2024	32	33	96%
42	ئەبۇ بىشىگ ئەچە	ۋېنۇ (سەۋۋىچۇ مۇئۇ دېۋىسىئۇى)	9 ئېنىۋېمبىر 2018	8 ئېنىۋېمبىر 2022	22	23	96%
43	مەخمۇت شىۋدىنگ شەئىرىھ	زەۋ مۇئۇ سەئىدىنىڭ (سېچى)	27 دېكابىر 2019	26 دېكابىر 2023	32	33	97%
44	مەخمۇت ئەمەت ئۇچىر	ۋېنۇ (ئەۋۋەل.ئەسە.چى)	14 نۆۋەمبىر 2021	13 نۆۋەمبىر 2025	32	33	97%
45	ئەبۇ مۇسىۋگ ۋېنىۋېر	ۋېنۇ (ئەۋۋەل)	19 سېنتەبىر 2021	18 سېنتەبىر 2025	33	33	100%
46	ئەبۇ ئەدىسىمۇ زىگ	ئەنتىگوئا ۋېنۇ (ئەسە.ئەۋ)	09 ئېنىۋېمبىر 2022	-	10	10	100%
47	ئەبۇ ئەدىسىمۇ شىۋەدۇ	ئىچچىلە ئەشۇەنىئىستە ئىنتىۋىئىكىر	15 ئۆكتەبىر 2021	14 ئۆكتەبىر 2025	33	33	100%

مەكتەپ ئاتلىقىدىكى ئاتالغۇلار سىستېمىسى 2022 يىلى مەيدان زۇمىگە قىرىش ئۇسۇلى

2022 يىلى مەيدان ئاتلىقىدا سىستېما 11 ئايالار مەكتەپ ئاتلىقچىلىرى، 09 ئايالار ئوسمە دىققەتچىلىرى زۇمىگىدە، ھەر 20 ئايدىكى مۇسابىقىدە ئۆتىمۇش قىلىغىچىلەرنىڭ ئايىغى سىستېما زۇمىگە تۇرۇپ ئاتلىقچىلىرىغا دۇسىۋىسى ئەۋەتىلىدۇ. ئۇنىڭدا ھەتتىغىدەك قىلىغىچىلەرنىڭ ئايىغى ۋىدىئو سىستېما زۇمىگە تۇرۇپ ئاتلىقچىلىرىغا دۇسىۋىسى ئەۋەتىلىدۇ، ھەر ھەپتىلىچىگە زۇمىگە چىقىدىغانلار.

	ئايالار سۈپە	قۇرۇلچى/سىستېما	زۇمىگە قۇيۇش مۇددىتى
1	دۆسەيرىسە ۋىش ئېلىسۋېتىۋىمۇ ئەنتىتۇتىنى ئۈچۈن يېڭىسەير دىننىۋىرىش	قۇرۇلچى مۇئۇ ۋىشتىسىرىرىش، سەھىنىسە ھىشۇ ئەنتىتۇتىنى	06 ئۆكتەبىر 2022
2	ئۇسەھەيدىنىۋىش سەھۋىلىق ۋىش ئېلىسۋېتىۋىمۇ ئەنتىتۇتىنى ئۈچۈن يېڭىسەير دىننىۋىرىش	قۇرۇلچى مۇئۇ ۋىشتىسىرىرىش سەۋىنىسە ھىشۇ ئەنتىتۇتىنى	06 ئۆكتەبىر 2022
3	يېۋىتۇدۇ ۋىش ئاخىرىدىق ئۆسۈش	قۇرۇلچى مۇئۇ ۋىشتىسىرىرىش، سەھىنىسە ھىشۇ ئەنتىتۇتىنى	05 ئىيۇن 2022
4	ھەۋۋىنسۇ يېۋىتۇدۇ ۋىش ئاخىرىدىق ئۆسۈش	قۇرۇلچى مۇئۇ ۋىشتىسىرىرىش، سەھىنىسە ھىشۇ ئەنتىتۇتىنى	05 ئىيۇن 2022
5	ھەۋۋىكىر مۇئۇ سەۋىنىسە ۋىش ئاخىرىدىق ئۆسۈش	قۇرۇلچى مۇئۇ ۋىشتىسىرىرىش، سەھىنىسە ھىشۇ ئەنتىتۇتىنى	05 ئىيۇن 2022
6	يېۋىتۇدۇ ۋىش ھەيىرىكىۋىكىر سەۋىنىسە	قۇرۇلچى مۇئۇ ۋىشتىسىرىرىش، سەھىنىسە ھىشۇ ئەنتىتۇتىنى	18 سېنتەبىر 2022
7	ھەۋۋىسىنىۋ سەھۋىلىق ۋىش ئۈچۈنچىر گىرىدىسۇى	قۇرۇلچى مۇئۇ ۋىشتىسىرىرىش، سەھىنىسە ھىشۇ ئەنتىتۇتىنى	18 سېنتەبىر 2022
8	ھەۋۋىسىنىۋ سەھۋىلىق ۋىش دىشىمىدۇ ئاخچىۋىشىن	قۇرۇلچى مۇئۇ ۋىشتىسىرىرىش، سەھىنىسە ھىشۇ ئەنتىتۇتىنى	18 سېنتەبىر 2022
9	ھەۋۋىسىنىۋ سەھۋىلىق ۋىش ئىچىئاخىر	قۇرۇلچى مۇئۇ ۋىشتىسىرىرىش، سەھىنىسە ھىشۇ ئەنتىتۇتىنى	18 سېنتەبىر 2022
10	سەھۋىلىق 3 ئىسۇۋچىچىلە ئۈچۈن ھۆھ ئىتىز	سەنتىر ئۈچۈن ئىمتىھانىدە سۈھەيۋ	15 ئەۋ 2022
11	سەھۋىلىق 2 ۋىش ھەدىتىر غۇنىدىمۇ	قۇرۇلچى مۇئۇ مەھسۇ	19 ئىيۇن 2022

ތެރެއިން ބަންދުކުރެވުން 2022 ވަނަ އަހަރުގެ ހާސިލުކުރުން ކުރިން ކުރެވިފައި

2022 ވަނަ އަހަރުގެ ތެރެއިން 11 ކުރިން ތަފާތު ތެރެއިން ހާސިލުކުރެވުނުތަ، 09 ކުރިން ވަނީ ބަދަލުކުރެވިފައެވެ. ތ 20 ކުރިން ބަދަލުކުރެވިފައިވާ ތެރެއިން ބާވަން ބަދަލުކުރެވުނު ކުރިން ހާސިލުކުރެވިފައިވާ ކުރިން ބަދަލުކުރެވުނުތަ ކަން ބަލައިދިން ކަންކަން ވަކިން ބަދަލުކުރެވުނު ކުރިން ހާސިލުކުރެވިފައިވާ ކުރިން ބަދަލުކުރެވުނުތަ ކަން ބަލައިދިން ކަންކަން ވަކިން ބަދަލުކުރެވުނު ކުރިން ހާސިލުކުރެވިފައިވާ ކުރިން ބަދަލުކުރެވުނުތަ ކަން ބަލައިދިން ކަންކަން ވަކިން ބަދަލުކުރެވުނु ކުރިން ހާސިލުކުރެވިފައިވާ ކުރިން ބަދަލުކުރެވުނުތަ ކަން ބަލައިދިން ކަންކަން ވަކިން ބަދަލުކުރެވުން ކުރިން ހާސިލުކުރެވިފައިވާ ކުރިން ބަދަލުކުރެވުނުތަ ކަން ބަލައިދިން ކަންކަން ވަކިން ބަދަލުކުރެވُن ކُرِ ھَاسِلُکُرِفَاںِ ںَںِ ںَںِ ںَ

ތަކެތިން ބަދަލުކުރުން ދެން ބަހާލަންވާނެ

ކުންފުނި ތަކެތިތަކުން ހިންދާ ދިވެހި ރުپިޔާ ތިންބަންދު
2022 ވަނަ އަހަރު ތަކެތިން ބަދަލުކުރުން 87
ކުންފުނިން ކުންފުނިއަށް ފާސްކުރެވިއްޖެއެވެ. ބިން ތަކެއްން ބަދަލުކުރުން ބަދަލުކުރާ ކުންފުނިން ބަދަލުކުރަންވާނެ ތަކެތި ތިން ބައިކަން ކަންބެލުން ކުރެވިއްޖެއެވެ.

1. 2022 ވަނަ ހަފްތާގެ ތަކެތިން ބަދަލުކުރުން ކަންކަން ފެށުން.
2. ތއ.ބއ.ން ބިލްތަކުން ކުންފުނީގެ ތއ.ބ.ބ.ން ކަންކަން ފެށުން.
3. ހަރުބަތަކުން ކުންފުނިތަކުން ބަދަލުކުރުން ބަދަވެގެންދާން.
4. ތއ.ބއ.ން ބިލްތަކުން ކުންފުނީގެ ތަކެތިން ބަދަލުކުރުން، ވަކިން ބިލެއް ދިވެ، ކަންކަން ބަދަލުކުރުން ބަދަވެ ދާ ކުންފުނި ބަދަލުކުރާ ބިން ބިލުން ހިންދާ ކުންފުނީ ބަދަލުކުރާ ބިން ބިލުން ، ވަކިން ބިލެއް ، ވަކިން ، ، ،

ذَمِ ـَسَرْقُرَءَرً ھَرً ـَرْدِچِ

ذَمِ ـَسَرْقُرَءَرً ھَرً ـَرْدِچِمَرِ قِرِءُرِـَرْھَرْتَئُ ثَذَمْدِ ءْسِوَءَرـِسِچِءَرِ رِسْئَ ذَمِ ـَسَرْقُرَءَرً ذَئً ءْسْدُـَرً ـَرْسْءَرَھْءَھْ وِءَرَـْسَـْرْسْ وَسْءَرْ رِوَرَرَھْءَرِ، ءَرَھْرْثِـْرْسْ ـْرِءْـْرْدَرْسْ ھْسْرْسْوً ءَوَّءْقُرَھْ ـْرْقُرْسْ ءْـَرَءْدِـْرْ ـْسْءَرْسْ ءَرَوَّتِرْسْدَّءْ ءْ ءَوَّءْقُرَھْ ـِرْسْءْدَرْسْ ءْرَوَّءْرْ ـْرْدِچِءْـْرْءُ.

دِءْذَھْسْ وِ.ءْھَءْ.ءِ وَّـْرْسَـْھَءَـْرْسْ ءْقِرِ ـْرَـْرَـَرَّوَّءْرِھَوً ءَرِءَوَـْرْسْ وَءَـْسْـْرْسْ ـْشَـْرْھْ وَّـْرِـْرَـْرَوً ءَرِءَوَـْرْسْ ـْرْـْرَسْ سْءْدْءْدَئً ءَـْسَـْءْـْرَھْ ـْرْـْءْوُـْرْءُ.

ءَرِءَوَـْرْسْئَ ءِـْسْءِءْسَّرَوْ ـْرْدِچِ

ءَرِءَوَـْرْسْئَ ءِـْسْءِءْسَّرَوْ ـْرْدِچِمَرِ ءَرِءَوَـْرْسْسَرْسْ ءْسِوَءَرـِسِچِءَرِ دَّـَرَءْدَـْرْءَرِ ءَرِدَّوً ءْـَرَءْدَـْرْسْ ـَرْھَوً وَّـْرْسَـْرْسْدَ ءَرِءَوَـْرْسْ ـْرْـْرَسْ ـْسْءْسْدَـْرْسْ ءْـَرَءْدِـْرْ ـْرِءْدِچِءَرِ ـْرْـْرَـَرَّوً ءَـْسَـْءَرَءَرَـْرْ ءْ ـْرْدِچِءْـْرْ ـْرِءْـْرْدَرْسْ ءَرِءَوَـْرْسْ ءِـْسْءِءْسَّرَوْ ـْرْـْرَسْ ـْسْءْسْدَـْرْسْ ـْرْـْرَـَرَّوً، ءْسِوَءَرـِسِچِءَرِ ءْـَرَءْدِـْرْ ـْسْءْسْدَـْرْ ـْرْدِچِءْـْرْءُ.

ءَرِءَوَـْرْسْ ءِـْسْءِءْسَّرَوْ ـْرْـْرَـَرَّوَّءْرِھَوً 16 ءَـْسَـْءَرَھْءَھْ ءِ ءَـْرَـْرَ ءِ ـْرْدِچِءْـْرْ ءَـْشْءَوَـَرَّـْرْسْ ءْ ءَرِءَوَـْرْسْسَرْسْ ـْرَّوَّءْقُرِوَّءْرِھَوْءُ.

2022 وَسَ ءَرَـْرَ ـْرِءْدْسْ ءِـْرَ ـْرْدِچِ ءْـْسْ ـْسَـْسْءَرِ ءِوِ ءْسْءَـْرْسْ

	سَرْسْ	ءَسْ	ءْرْسْ ءَّءِرْ	ـْرِءْدْسْ ءَّءِرْءَّءِرْ	ءَّـْرْءَرْ وَّسْءْءِرْ	ـَرَّـْرْءِ	%
1	ءَـْرْوَّـْسْءِـَّ ءَّدِـْسَرْءِ ـْرَءِسَّ	ـَرْسْءَـْرَـْرَ (ءَرْوُ.ءَـْرْ.ءِ.ءَـْسْ.)	29 ءَّـْرَـْسْءِ 2021	22 ـْرْسْ 2022	4	2	50%
2	ءَـْرْوَّـْسْءِـَّ ءْـَرَءْـْرَـْرْ ـْشَءِرْ	ـَرْسْءَـْرَـْرَ (ءَرْوُ.ءِ.)	22 ـْرْسْ 2022	21 ـْرْسْ 2024	17	9	53%
3	ـَرْءْءِـْرْ ءَـْرَـْرَـْرْ ـْرْھَءِـْرْ	ـَرْسْءَـْرَـْرَ (ـْسِ.ءَرْ.ءَـْسْ.)	13 ـْسَءْءِـْرْھَـْرْ 2020	14 ءِـْسَـْرْھَـْرْ 2022	34	18	53%
4	ءَـْرْوَّـْسْءِـَّ ـْرْـْرَءِـَّ ءِشَّ ءَـْشَّـْرْ	ـَرْسْءَـْرَـْرَ (ءَرْوُ.ءَـْرْ.ءِ.ءَـْسْ.)	27 وَّـْرْھَـْرْءَرِ 2022	26 وَّـْرْھَـْرْءَرِ 2024	30	16	53%
5	ءَـْرَ. ءَّدِـْسَرْءِ ـْشِءَّدَّ	ـْرْدِچِ ءَـْشْءَـْرَـْرْسْ ـْرْسْءْھْـْرَـْرَ	15 ءَّـْءْءِـْرْ 2021	14 ءَّـْءْءِـْرْ 2025	34	23	68%
6	ءَـْرْوَّـْسْءِـَّ وَّءِدَـْرْ ءَـْرِچْدْ	ـَرْسْءَـْرَـْرَ (ءَـْسْ.ءَـْسْ.)	16 ـَرْسَرْءِ 2022	15 ـَرْسَرْءِ 2024	34	23	68%
7	ءَـْرَ. ـَرْھْوً ـِرْسَّ ءَـْرِچْ	ءَـْسِـْسْءَـْسْھْ ءْـْرْءْوُـْسَـْرَ (ءَرْوُ.ءِ)	9 ـْرْسْ 2020	8 ـْرْسْ 2022	17	13	76%
8	ءَـْرْوَّـْسْءِـَّ وَّءِدَـْرْ ـْشِءَّـْرِ	ـَرْسْءَـْرَـْرَ (ءَرْوُ.ءَـْرْ.ءَـْسْ.)	02 ـْسَءْءِـْرْھَـْرْ 2021	01 ـْسَءْءِـْرْھَـْرْ 2023	34	26	76%
9	ءَـْرْوَّـْسْءِـَّ ءَّءِـْشَءْ ـْشَّءِـْرْ ءِـْسْءَّءِـْرْ	ـِرءَّـْسَءْ (ءِءِـْسِـْ، ءَءْءِچِدِ)	14 ـْرَّوْـْرْھَـْرْ 2019	13 ـْرَّوْـْرْھَـْرْ 2023	34	28	82%
10	ءَـْرْوَّـْسْءِـَّ ءِدْـْسَّ ءَھْءْـْرْدْءْـْرْـْسْ	ـَرْسْءَـْرَـْرَ (ءَرْوُ.ءَـْرْ.ءَـْسْ.)	10 وَّـْرْھَـْرْءَرِ 2021	27 وَّـْرْھَـْرْءَرِ 2023	34	29	85%
11	ءَـْرْوَّـْسْءِـْرْ ءَرِچْ ءَـْرْءَرِچِ	ـَرْسْءَـْرَـْرَ (ھِءْـْسَـْ ـْسْءْءْـْرْ)	12 ءَّـْرَـْسْھْ 2021	11 ءَّـْرَـْسْھْ 2023	34	31	91%
12	ءَـْرَ. ءَھْءْـْرْدْءْـْرْـْسْ ـْرْـْرَـْرْ	ـَرْسْءَـْرَـْرَ (ءَرْوُ.ءِ.ءَـْسْ.ھِ.)	07 ءَّـْرَـْسْھْ 2021	06 ءَّـْرَـْسْھْ 2024	34	31	91%
13	ءَـْرْوَّـْسْءِـْرْ ـْرْـْرَـْرْ ـْشَّءِـْرْ	ـَرْءِـْسْھْـَرَـْرَ	23 ءِـْسَـْرْھَـْرْ 2019	22 ءِـْسَـْرْھَـْرْ 2023	34	32	94%
14	ءَـْرْوَّـْسْءِـْرْ ءَرِچْ ـِرْشَّءْ	ـَرْسْءَـْرَـْرَ (ءَرْوُ.ءَّ.)	16 ـَرْسَرْءِ 2022	15 ـَرْسَرْءِ 2024	34	32	94%
15	ءَـْرْوَّـْسْءِـَّ ءَّءِـْشَءْ ـِرْـْرَّـَّ	ـَرْسْءَـْرَـْرَ (ـْسِ.ءَرْوُ.ءَـْسْ.)	12 وَّـْرِـْرْ 2021	11 وَّـْرِـْرْ 2023	34	32	94%

ـْرْدِچِ ءَّـْسْ ـْسَـْسْءِـْسْ 2022 وَسَ ءَرَـْرَ ـْرْدِچِءْـْرْءْـْرْسْ/ وَّـْسْـْرْءْـْرْءْـْرْسْ ـْسْءْءَرْ

1. ءْـْسْءْءْـْرْءْـْرْءْـْسْ ءِءْـْرْدَّ ءِـْسْ ـَرَءْـَرءِءِـْرْـْسْـْسْ
2. ءْـْسْءْءْـْرْءْـْرْءْـْسْ ـْسْءْءْـْرْءْـْسْ ءِـْسْ ـَرَءْـَرءِءِـْرْـْسْـْسْ
3. وَّـْسْءَـْرَ ءَّوْ ءَرِءْـْرْءْـْرْءْءْ ءْـْسْءْ ـْرْءْوَـْرَ
4. ءِءْـْرْدَّ ءِـْسْ ءِـْءِءَّ ءْـْسْءْ ءْءْـْرْءْ ـْرْءْـْشَءْـْسْـْسْ
5. ءْـْءْءْـْسْءْـْءْ ـْسْءْءْـْرْءْـْسْ ءِـْسْ ءِـْسْءْـْرْءْـْرْ ـْسْءْءِـْرْ
6. ءْـْءْءْـْسْءْـْءْ ـْسْءْءْـْرْءْـْسْ ءِـْسْ ـْشَءِءَّ ءْـْسْءْ ـْرْ
7. ءِءْـْرْدَّ ءْـْرْ ءِءْـْرْ ءْـْسْءْ ـْرَءِءْ
8. ءْـْءْـْرَ ءَّوْ ءِـْسْـْرْءْـْرْ ـْسْءْءِـْرْ
9. ءْـْءْءْـْسْءْـْءْ ءِءْـْرْدَّ ءِـْسْ وَّـْرَـْسِ
10. وَّـْسْءْـَرَ ءَّوْ ـْرَءِـْسْءْـْرْ ءْـْءْـْرْءِـْسْءْـْرْـْسْ (ءْرِـْرْـْسْ)
11. وَّـْسْءْـَرَ ءَّوْ ءِءْـْرْـْسْ (ـْسْـْرَـْسْءْـْرِ)
12. وَّـْسْءْـَرَ ءَّوْ ءْـْءِءَّـْرْـْسْـْسْ (ءْـْءِءَّـْرْـْسْـْسْـْرَـْرْ ـْسْـْرْءْـْرَـْرْسْ ءْـْسْءْ ءْـْءْـْرَـْسْءْـْرْ)
13. ءْـْسْءْءْـْرْءْـْرْءْـْسْ ءِءْـْرْدَّ ءِـْسْ ءِءْـْرْـْسْ (ـْسْـْرَـْسْءْـْرِ)
14. ءِءْـْرْدَّ ءِـْسْ ءِـْسْءْـْرْءِـْرْـْرْءْـْرْسْ ءِـْسْ ءِـْءْـْرْءْـْرْءْـْر

ދިވެހިރާජ්‌ය ކުރިއެރުން

ތިމާގެ ބަންދުން ދިވެހިރާජ්‌ය ފަސާރަތަށް ހިންގާ ކުރިއެރުން. ހަބަރުތަކުން ދިވެހިރާජ්‌ය ތަރައްގީ ކުރެވުނުތަ، ދިވެހިރާජ්‌ය ތަރައްގީ ކުރެވިދާނެ ކަންކަން ބަންދުކުރެވިދާ، ފާސްކުރެވިފައިވާ ސިއާސަތުން ކަންކަން، ސިއާސަތުން ބަދަލުކުރެވިއެވެ. މިއީ ދިވެހިރާජ්‌ය ބާރުވެރިކަން ހިންގުން ހުށަހެޅެ.

ކުރިން ބަދަލު، ބަދަލުވާ ހާލަތުން ދިވެހިރާජ්‌ය ތަރައްގީ ކުރެވިފައި. ދިވެހިރާජ්‌ය ތަރައްގީ ކުރެވިދާ. ކަންކަން ކުރިއަށް ގެންދާ ދިވެހިރާජ්‌ය 2022 ވަނަ ބަދަރު ބަދަލުވާ ކަންކަން ކުރިއަށް ވެއެވެ.

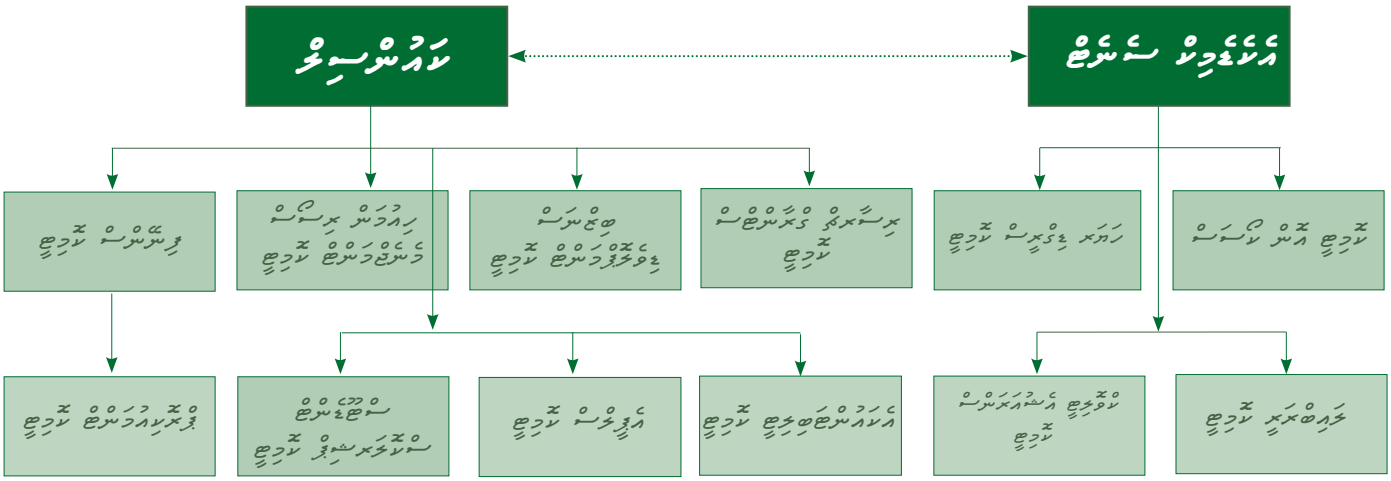

؛ ؛ ؛

ھۆڭۭ ذُرِۥدُ ٮٰدِچِۥمَىٰ ذُسْھَىٰمْسْ (ھَىٰمَىٰ سِرِذْسْ ۋِسْ ۋِھِ ذُسْھَىٰمْسْ)

ۋِۥدَىٰسْ ۋِسْۋَىٰسْ ذُسْۋَىٰدَسْھْ ٮٰدِچِۥ

ذُسْھَىٰمْسْ سَرَسْ	رَۋِسْۋِۥدَىٰ	دُۥدَىٰ ۋَىٰسِ ھَىٰۋِسْ	دُۥدَىٰ رَىٰدَھْ ھَىٰۋِسْ	ھَۋِ	%
٤ سَ دُىٰسَۥدَىٰ سَھَىٰۋِھْ	ھَۋِسْ ھَىٰسْسْھَىٰسَ	20 ۋَىٰسْھْ 2019	19 ۋَىٰسْھْ 2024	22	81
ھَىٰھَىٰسْۋَىٰ ھَىٰۋِسْھَىٰ سْھَىٰرِسْ ۋِسْھَىٰۋِھْ	٤ۋِۥدِچِ ھَۋِسْ ھَىٰسْسْھَىٰسَ (ۋَىٰسْٮَىٰۋِسْ)	15 سَىٰۋَىٰسْھَىٰسَ 2019	14- سَىٰۋَىٰسْھَىٰسَ 2023	21	77
ھَىٰھَىٰسْۋَىٰ ۋُسْۋَىٰۋِسْ ىَۋِھْ	٤ۋِۥدِچِ ھَۋِسْ ھَىٰسْسْھَىٰسَ (ھَۋِسَىٰسْ)	15 سَىٰۋَىٰسْھَىٰسَ 2019	14 سَىٰۋَىٰسْھَىٰسَ 2023	21	77
٤ سَ ۋِۥھَىٰ سْھَىٰرَىٰسْھْ ۋَىٰدَىٰ	٤ۋِۥدِچِ ھَۋِسْ ھَىٰسْسْھَىٰسَ (ىَۋِسَىٰۋِھْ)	15 سَىٰۋَىٰسْھَىٰسَ 2019	14 سَىٰۋَىٰسْھَىٰسَ 2023	23	85
ھَىٰھَىٰسْۋَىٰ ۋَىٰسِۥدْ ھَىٰھَىٰۋُىٰسَىٰۋَىٰ	ۋَىٰ.ۋَ. ٮٰۋِسْ	1 ٮٰۋِسَىٰھَىٰسَ 2022	30 سَىٰۋَىٰھَىٰسَ 2024	3	1	33
ھَىٰھَىٰسْۋَىٰ ھَىٰھَىٰۋُىٰ سَۋِۥدْ	ۋِىٰسْھَىٰسَىٰۋَىٰ ذُسْھَىٰسَ	30 ۋَىٰسْھْ 2021	29 ۋَىٰسْھْ 2023	27	20	74
ىَۋِھَىٰسْ دُىٰسَۥدَىٰ ىَۋِۥدْ	سَىٰسْھَىٰسَىٰ ۋَىٰۋِۥدَ (سِ.ۋَ.ۋَسْ)	5 سَىٰۋَىٰھَىٰسَ 2020	4 سَىٰۋَىٰھَىٰسَ 2022	21	17	80
ھَىٰھَىٰسْۋَىٰ ھَىٰۋِسْھَىٰ سَۋِۥدْ	ٮٰىَىٰسْھَىٰسَ ٮٰىَىٰسَىٰۋَىٰ (ھَۋِسَىٰسْ)	14 دَىٰسَىٰ 2013	-	27	22	81
ھَىٰھَىٰسْۋَىٰ ھَىٰسْدَىٰۋَىٰ دِسَىٰسْھَىٰسْ	ٮٰىَىٰسْھَىٰسَ (ھَىٰ.ھَىٰسَ)	10 ۋَىٰسْھْ 2017	-	27	24	89

رَھَىٰسَ ٮٰۋُىٰۋِسْ ٮٰدِچِۥ

ذُسْھَىٰمْسْ سَرَسْ	رَۋِسْۋِۥدَىٰ	دُۥدَىٰ ۋَىٰسِ ھَىٰۋِسْ	دُۥدَىٰ رَىٰدَھْ ھَىٰۋِسْ	ھَۋِ	%
٤ سَ ھَىٰھَىٰسْۋَىٰ سْھَىٰرَىٰسْھْ ھَىٰۋِسْ	٤ۋِۥدِچِ ھَۋِسْ ھَىٰسْسْھَىٰسَ (ىَۋِسَىٰۋِھْ)	15 سَىٰۋَىٰسْھَىٰسَ 2019	14 سَىٰۋَىٰسْھَىٰسَ 2023	2	2
٤ سَ دُىٰسَۥدَىٰ سَھَىٰۋِھْ	ھَۋِسْ ھَىٰسْسْھَىٰسَ	20 ۋَىٰسْھْ 2019	19 ۋَىٰسْھْ 2024	2	0
ھَىٰھَىٰسْۋَىٰ ھَىٰۋِسْھَىٰ سْھَىٰرِسْ ۋِسْھَىٰۋِھْ	٤ۋِۥدِچِ ھَۋِسْ ھَىٰسْسْھَىٰسَ (ھَىٰٮَىٰۋِسْ)	15 سَىٰۋَىٰسْھَىٰسَ 2019	14 سَىٰۋَىٰسْھَىٰسَ 2023	2	0
٤ سَ ھَۋِۥدَىٰ سَرَسِۥدْ	ھَىٰسْسْھَىٰسَىٰۋَىٰ ذُسْھَىٰسَ	30 ۋَىٰسَىٰۋَىٰ 2020	29 ۋَىٰسَىٰۋَىٰ 2022	2	0
٤ سَ سْھَىٰرْسِۥدْ سَرَسِۥدْ	ھَىٰسْسْھَىٰسَىٰۋَىٰ ذُسْھَىٰسَ	30 ۋَىٰسَىٰۋَىٰ 2020	29 ۋَىٰسَىٰۋَىٰ 2022	2	2
٤ سَ ۋَىٰۋِۥھْ سَىٰۋِۥھْ	ھَىٰسْسْھَىٰسَىٰۋَىٰ ذُسْھَىٰسَ	6 ۋَىٰۋَىٰ 2021	5 ۋَىٰۋَىٰ 2023	2	2
ھَىٰھَىٰسْۋَىٰ دُىٰسَۥدَىٰ سَۋِۥدْ	سَىٰۋِسْھَىٰسَ	23 ٮٰۋِسَىٰھَىٰسَ 2019	22 ٮٰۋِسَىٰھَىٰسَ 2023	2	2
٤ سَ سْھِۥدَ ھَىٰۋِ	ھَىٰٮَىٰۋِسْ سَىٰسْۋَىٰھَىٰ ۋَىٰسَىٰۋَىٰھْ ھَىٰدَىٰسَۥدَ سْھَىٰ	9 ۋَىٰھَىٰۋَىٰ 2020	8 ۋَىٰھَىٰۋَىٰ 2022	2	2
٤ سَ ھَىٰۋِۥدَ ۋِىٰسِۥدْ	ٮٰۋِسْ (ھَىٰۋَ.ۋِ)	19 سَىٰۋَىٰۋَىٰسْھَىٰسَ 2021	18 سَىٰۋَىٰۋَىٰسْھَىٰسَ 2025	2	2
ھَىٰھَىٰسْۋَىٰ ھَىٰۋِسْھَىٰ سْھَىٰرَىٰسْھْ	ٮٰۋِسْ (ھَىٰۋَ.ھَ)	1 ۋَىٰسْھْ 2018	31 ۋَىٰۋَىٰ 2022	2	2
٤ سَ ھَىٰھَىٰرَىٰسْھْ ھَىٰھَىٰرَىٰرَىٰسْ	ٮٰۋِسْ (ھَىٰۋَ.ھَىٰسْ.ھَىٰۋَ)	19 سَىٰۋَىٰسْھَىٰسَ 2020	18 سَىٰۋَىٰسْھَىٰسَ 2024	2	0
ھَىٰھَىٰسْۋَىٰ ھَىٰھَىٰرَىٰرَىٰۋَىٰسْ دَھَىٰسِۥدْ	ٮٰۋِسْ (ھَىٰۋَ.ھَىٰسْ.ھَىٰۋَ.ھَىٰسْ ھَىٰۋَىٰۋَىٰ)	24 ھَىٰۋِسِۥدْ 2018	26 ھَىٰۋِسِۥدْ 2022	2	2
ھَىٰھَىٰسْۋَىٰ ھَىٰسْھَىٰۋَىٰ ھِھَىٰسَۥدْ	ٮٰۋِسْ (ھَىٰۋَ.ھَىٰسْ.ھَىٰ)	29 ۋَىٰسَىٰۋَىٰ 2018	28 ۋَىٰسَىٰۋَىٰ 2022	2	0
ھَىٰھَىٰسْۋَىٰ ۋِىٰسَىٰۋَىٰ ٮٰىَىٰۋَىٰ	ٮٰۋِسْ (ھَىٰۋَ.ھَىٰۋَ.ۋِ.ھَىٰسْ)	22 ۋَىٰسَىٰۋَىٰ 2020	21 ۋَىٰسَىٰۋَىٰ 2024	2	0
٤ سَ سَىٰۋَىٰ ھَىٰھَىٰرَىٰرَىٰۋَىٰ	ٮٰىَىٰسْھَىٰسَ ھَىٰۋَ ىَىٰسَىٰھَىٰ	01 ٮٰۋِسْھَىٰسَ 2020	30 سَىٰۋَىٰسْھَىٰسَ 2024	2	0
٤ سَ ھَىٰدَىٰھْ ھَىٰۋِ	ۋِۋَىٰ ھَۋِھَىٰسَىٰۋِھَىٰسْ	19 سَىٰۋَىٰسْھَىٰسَ 2020	18 سَىٰۋَىٰسْھَىٰسَ 2024	2	2
٤ سَ ھَىٰدِسَىٰۋَىٰ ىِۋِھَىٰۋِ	ھَىٰسْۋَىٰسَىٰسَ (ھَىٰۋَ.ھَىٰ)	15 ۋَىٰۋَىٰ 2018	-	2	2
٤ سَ ۋَىٰۋِدَىٰ ىِۋِسْھَىٰسْ	ھَىٰسِۥسْھَىٰسْھْ ۋَىٰسَىٰۋَىٰسَىٰسَ	02 سَىٰۋَىٰسْھَىٰسَ 2021	-	2	2
ھَىٰھَىٰسْۋَىٰ دَىٰسِۥدَىٰ سَىٰسْھَىٰۋَ	ھَىٰسْۋَىٰسَىٰسَ (ھَىٰۋَ.ھَىٰسْ)	23 ھَىٰۋَىٰسْھْ 2016	-	2	2
٤ سَ ھَىٰسْدَىٰ ھِسَىٰھْ	ھَىٰسْۋَىٰسَىٰسَ (ھَىٰۋَ.ھَىٰسْ.ھَىٰۋَ.ھَىٰسْ ھَىٰۋَىٰۋَىٰ)	6 ۋَىٰھَىٰۋَىٰ 2020	-	2	2
٤ سَ دَىٰسِۥدَىٰ سَىٰھَىٰسَ	ھَىٰسِۥسْھَىٰسْھْ ۋَىٰسَىٰۋَىٰسَىٰسَ (ھَىٰۋَ.ھَىٰھَىٰ.ھَىٰسْ)	1 ۋَىٰسَىٰۋَىٰ 2018	-	2	0

2022 ۋَىٰسَ ھَىٰسَىٰ رَھَىٰسَ ٮٰۋُىٰۋِسْ ٮٰدِچِۥ ىَۋِ ۋَىٰۋَىٰ ھَىٰھَىٰۋُىٰسَىٰ. ۋَىٰسَ ۋَىٰۋَىٰسَ ھَىٰھَىٰۋُىٰسَىٰ ھَىٰدِۥدَىٰ ھَىٰدَىٰسَ ۋَىٰسَىٰسَىٰ ھَىٰۋِۥدَىٰ ھَىٰۋَىٰ، ىَىٰۋِىٰۋَىٰ ھِسَىٰسَىٰھَىٰ ۋَىٰسَىٰ سَىٰسَىٰۋِھَىٰ.

ސﷺ ؛ ﷺ ﷺ ﷺ ﷺ ﷺ ﷺ

؛ ﷺ ﷺ ﷺ ﷺ	ﷺ ﷺ ﷺ	ﷺ	ﷺ ﷺ ﷺ ﷺ ﷺ	ﷺ ﷺ ﷺ ﷺ ﷺ	ﷺ	ﷺ	%
ﷺ ﷺ ﷺ ﷺ ﷺ ﷺ ﷺ	ﷺ ﷺ ﷺ ﷺ ﷺ	15 ﷺ ﷺ ﷺ ﷺ 2019	14- ﷺ ﷺ ﷺ ﷺ 2023	3	3	2	67
ﷺ ﷺ ﷺ ﷺ ﷺ ﷺ ﷺ	ﷺ ﷺ ﷺ	23 ﷺ ﷺ ﷺ ﷺ 2019	-	3	3	3	100
ﷺ ﷺ ﷺ ﷺ ﷺ ﷺ ﷺ	ﷺ ﷺ ﷺ ﷺ ﷺ	11 ﷺ ﷺ ﷺ ﷺ ﷺ 2020	-	3	3	3	100
ﷺ ﷺ ﷺ ﷺ ﷺ ﷺ ﷺ	ﷺ (ﷺ.ﷺ)	5 ﷺ ﷺ 2022	4 ﷺ ﷺ 2024	3	3	3	100
ﷺ ﷺ ﷺ ﷺ ﷺ ﷺ ﷺ	ﷺ (ﷺ.ﷺ.ﷺ)	5 ﷺ ﷺ 2022	4 ﷺ ﷺ 2024	3	3	3	100

ﷺ ﷺ ﷺ ﷺ ﷺ

؛ ﷺ ﷺ ﷺ ﷺ	ﷺ ﷺ ﷺ	ﷺ ﷺ ﷺ ﷺ ﷺ	ﷺ ﷺ ﷺ ﷺ ﷺ	ﷺ	ﷺ	%
ﷺ ﷺ ﷺ ﷺ ﷺ	ﷺ ﷺ ﷺ	19 ﷺ ﷺ ﷺ ﷺ 2020	18 ﷺ ﷺ ﷺ ﷺ 2024	3	3	100
ﷺ ﷺ ﷺ ﷺ ﷺ ﷺ ﷺ	ﷺ ﷺ ﷺ ﷺ ﷺ	11 ﷺ ﷺ ﷺ ﷺ 2020	10 ﷺ ﷺ ﷺ ﷺ 2024	3	3	100
ﷺ ﷺ ﷺ ﷺ ﷺ ﷺ ﷺ	ﷺ ﷺ ﷺ ﷺ ﷺ	05 ﷺ ﷺ ﷺ ﷺ 2021	04 ﷺ ﷺ ﷺ ﷺ 2023	3	3	100
ﷺ ﷺ ﷺ ﷺ ﷺ ﷺ ﷺ	ﷺ ﷺ ﷺ ﷺ ﷺ (ﷺ.ﷺ)	31 ﷺ ﷺ ﷺ ﷺ 2021	30 ﷺ ﷺ ﷺ ﷺ 2022	3	3	100
ﷺ ﷺ ﷺ ﷺ ﷺ ﷺ ﷺ	ﷺ ﷺ ﷺ ﷺ ﷺ (ﷺ.ﷺ.ﷺ)	23 ﷺ ﷺ ﷺ ﷺ 2020	22 ﷺ ﷺ ﷺ ﷺ 2021			
ﷺ ﷺ ﷺ ﷺ ﷺ ﷺ ﷺ	-	-	1	1	1	100
ﷺ ﷺ ﷺ ﷺ ﷺ ﷺ ﷺ	22 ﷺ ﷺ ﷺ ﷺ 2020	21 ﷺ ﷺ ﷺ ﷺ 2021	3	1	33
ﷺ ﷺ ﷺ ﷺ ﷺ ﷺ ﷺ	31 ﷺ ﷺ ﷺ ﷺ 2021	30 ﷺ ﷺ ﷺ ﷺ 2022	3	3	100
ﷺ ﷺ ﷺ ﷺ ﷺ ﷺ ﷺ	05 ﷺ ﷺ ﷺ ﷺ 2021	04 ﷺ ﷺ ﷺ ﷺ 2023	3	2	67
ﷺ ﷺ ﷺ ﷺ ﷺ ﷺ ﷺ	05 ﷺ ﷺ ﷺ ﷺ 2021	04 ﷺ ﷺ ﷺ ﷺ 2022	3	2	67

ﷺ ﷺ ﷺ ﷺ ﷺ

؛ ﷺ ﷺ ﷺ ﷺ	ﷺ ﷺ ﷺ	ﷺ	ﷺ ﷺ ﷺ ﷺ ﷺ	ﷺ ﷺ ﷺ ﷺ ﷺ	ﷺ	ﷺ	%
ﷺ ﷺ ﷺ ﷺ ﷺ ﷺ ﷺ	ﷺ ﷺ ﷺ ﷺ ﷺ (ﷺ ﷺ ﷺ)	15 ﷺ ﷺ ﷺ ﷺ 2019	-	9	9	9	100
ﷺ ﷺ ﷺ ﷺ ﷺ ﷺ ﷺ	ﷺ ﷺ ﷺ ﷺ ﷺ (ﷺ ﷺ ﷺ ﷺ)	15 ﷺ ﷺ ﷺ ﷺ 2019	-	9	6	67
ﷺ ﷺ ﷺ ﷺ ﷺ ﷺ ﷺ	ﷺ ﷺ ﷺ ﷺ ﷺ ﷺ (ﷺ ﷺ ﷺ ﷺ)	01 ﷺ ﷺ ﷺ ﷺ 2020	30 ﷺ ﷺ ﷺ ﷺ 2024	9	9	100
ﷺ ﷺ ﷺ ﷺ ﷺ ﷺ ﷺ	ﷺ ﷺ ﷺ ﷺ ﷺ ﷺ ﷺ	30 ﷺ ﷺ ﷺ ﷺ 2020	29 ﷺ ﷺ ﷺ ﷺ 2023	9	0	0
ﷺ ﷺ ﷺ ﷺ ﷺ ﷺ ﷺ	ﷺ ﷺ ﷺ ﷺ ﷺ ﷺ ﷺ ﷺ ﷺ ﷺ	10 ﷺ ﷺ ﷺ ﷺ 2019	9 ﷺ ﷺ ﷺ ﷺ 2021	9	9	100
ﷺ ﷺ ﷺ ﷺ ﷺ ﷺ ﷺ	ﷺ ﷺ ﷺ ﷺ ﷺ ﷺ ﷺ ﷺ ﷺ ﷺ	19 ﷺ ﷺ ﷺ ﷺ 2020	18 ﷺ ﷺ ﷺ ﷺ 2023	9	8	89

ﷺ ﷺ ﷺ ﷺ ﷺ

؛ ﷺ ﷺ ﷺ ﷺ	ﷺ ﷺ ﷺ	ﷺ ﷺ ﷺ ﷺ ﷺ	ﷺ ﷺ ﷺ ﷺ ﷺ	ﷺ	ﷺ	%
ﷺ ﷺ ﷺ ﷺ ﷺ ﷺ ﷺ ﷺ ﷺ ﷺ	ﷺ (ﷺ.ﷺ)	1 ﷺ ﷺ ﷺ ﷺ 2020	31 ﷺ ﷺ ﷺ ﷺ 2022	46	37	80
ﷺ ﷺ ﷺ ﷺ ﷺ ﷺ ﷺ	ﷺ ﷺ ﷺ ﷺ ﷺ ﷺ ﷺ	1 ﷺ ﷺ ﷺ ﷺ 2020	31 ﷺ ﷺ ﷺ ﷺ 2022	31	24	77
ﷺ ﷺ ﷺ ﷺ ﷺ ﷺ ﷺ ﷺ ﷺ ﷺ	ﷺ ﷺ ﷺ ﷺ ﷺ ﷺ (ﷺ.ﷺ.ﷺ.)	17 ﷺ ﷺ ﷺ ﷺ 2022	27 ﷺ ﷺ ﷺ ﷺ 2021	44	37	84
ﷺ ﷺ ﷺ ﷺ ﷺ ﷺ ﷺ ﷺ ﷺ ﷺ	ﷺ ﷺ ﷺ ﷺ ﷺ ﷺ (ﷺ.ﷺ.ﷺ.)	30 ﷺ ﷺ 2022	29 ﷺ ﷺ 2024	23	19	83
ﷺ ﷺ ﷺ ﷺ ﷺ ﷺ ﷺ ﷺ ﷺ ﷺ	ﷺ ﷺ ﷺ ﷺ ﷺ (ﷺ.ﷺ.ﷺ.ﷺ.)	1 ﷺ ﷺ ﷺ ﷺ 2020	31 ﷺ ﷺ ﷺ ﷺ 2022	31	27	87
ﷺ ﷺ ﷺ ﷺ ﷺ ﷺ ﷺ ﷺ ﷺ ﷺ ﷺ ﷺ	ﷺ ﷺ ﷺ ﷺ ﷺ (ﷺ.ﷺ.)	11 ﷺ ﷺ ﷺ ﷺ 2022	10 ﷺ ﷺ ﷺ ﷺ 2022	15	12	80
ﷺ ﷺ ﷺ ﷺ ﷺ ﷺ ﷺ ﷺ	ﷺ ﷺ ﷺ ﷺ ﷺ (ﷺ.ﷺ)	16 ﷺ ﷺ ﷺ ﷺ 2021	15 ﷺ ﷺ ﷺ ﷺ 2023	24	11	46
ﷺ ﷺ ﷺ ﷺ ﷺ ﷺ ﷺ ﷺ	ﷺ ﷺ ﷺ ﷺ ﷺ (ﷺ.ﷺ.)	1 ﷺ ﷺ ﷺ ﷺ 2022	31 ﷺ ﷺ ﷺ ﷺ 2024	6	4	67
ﷺ ﷺ ﷺ ﷺ ﷺ ﷺ ﷺ ﷺ ﷺ ﷺ	ﷺ ﷺ ﷺ ﷺ ﷺ ﷺ (ﷺ.ﷺ.ﷺ.)	25 ﷺ ﷺ ﷺ ﷺ 2021	24 ﷺ ﷺ ﷺ ﷺ 2023	46	18	39
ﷺ ﷺ ﷺ ﷺ ﷺ ﷺ ﷺ ﷺ ﷺ ﷺ	ﷺ ﷺ ﷺ ﷺ ﷺ (ﷺ.ﷺ.ﷺ.)	25 ﷺ ﷺ ﷺ ﷺ 2021	24 ﷺ ﷺ ﷺ ﷺ 2023	46	37	80

ފާސްކުރުން ކުރިން

ފާސްކުރުން ކުރިއަށް ދިވެހިރާއްޖެގެ ؤމުހުން ދިވެހިބަހުން ކަންކަން ބަދަލުކުރެވެން ކުރިއަށްދާ ބަދަލުތަކުން ބަދަލުކުރެވިދާ ބަދަލުތަކުގެ ތެރެއިން ؤމުހުން ފާހަގަ ކުރަން ބޭނު�ވާ ؤމުހުންގެ ބަދަލުތަކުން ؤމުހުން ؤމުހުންގެ ؤސްތަކުން ؤމުހުން ؤމުހުންގެ ؤސްތަކުން ؤމުހުން ؤމުހުންގެ ؤސްތަކުން ؤމުހުން ؤމުހުންގެ ؤސްތަކުން ؤمُهُن ؤمُهُن ؤمُهُن

2022 ވަނަ ބަދަން ތެރެ ފެންވަރުކުރެވިފައި ހުންނަ ވެލްތަން ބަންދުކުރެވިފައި

#	ބަންދު	ފެށުމުގެ ތاریخ	ބަންދުވުން	ބަދަން ދިން
1	ދުންވަރަކުން ބާއެ ބުރިމަތި	09 ފެब्रުވަری 2022	1 ބަދަން	11 ދެން ދަންނަ 2023
2	ބާރިދެއް ހަންސާ ބަދަން	09 ފެब्रुवरी 2022	-	-
3	ބަންބާ ބާ ،	23 ফেব্রুয়ারি 2022	2 ބަދަން	23 ދާރިން 2024
4	ކުރެއްސުކުރުން ، ،	18 ؛ 2022	2 ބަދަން	-
5	،؛ ، ، ، ، ، ،	18 ؛ 2022	2 ބަދަން	-
6	،؛ ، ، ، ، ، ،	24 ، 2022	2 ، ،	13 ، ، 2024
7	، ، ، ، ، ، ، ،	24 ، 2022	5 ، ،	16 ، ، 2028
8	، ، ، ، ، ،	24 ، 2022	2 ، ،	-
9	، ، ، ، ، ،	24 ، 2022	5 ، ،	05 ، ، 2027
10	، ، ، ، ، ، ، ، ، ، ، ،	24 ، 2022	2 ، ،	28 ، ، 2024
11	، ، ، ، ، ، ، ،	24 ، 2022	2 ، ،	21 ، ، 2024
12	، ، ، ، ، ،	24 ، 2022	1 ، ،	20 ، ، 2023
13	، ، ، ، ، ، ، ،	24 ، 2022	3 ، ،	-
14	، ، ، ،	30 ، 2022	2 ، ،	-
15	، ، ، ، ، ،	30 ، 2022	2 ، ،	20 ، ، 2024
16	، ، ، ، ، ، ، ،	30 ، 2022	1 ، ،	14 ، ، 2023
17	، ، ، ، ،	30 ، 2022	1 ، ،	05 ، ، 2023
18	، ، ، ، ، ،	30 ، 2022	2 ، ،	18 ، ، 2024

، ، ، ، ، ، ، ، ، ، ، ،

ތަރިންތަކުން ދަރިވަރުން ފެންވަން ބަލައިގަންނަން ދިން ބަދަލު

ތަރިންތަކުގެ ނަން	2022	2021
ބަންދުކުރެވިފައި	4633	4115
ހުއިކުރެވިފައި	1843	1406
ހިތުން ކަންބަސް ތަރިންތަކުން	407	357
ކުއްދުން ކަންބަސް ތަރިންތަކުން	245	259
ބިން ކަންބަސް ތަރިންތަކުން	193	147
ބިލްކަސް ތަރިންތަކުން	167	135
ދُރިއެއްބަ ތަރިންތަކުން	69	24
ވަން ކަންބަސް ތަރިންތަކުން	23	15
ޖުމްލަ	**7580**	**6458**

ދިވެހިރާއްޖެ ދަރިވަރުން، ތަރިންތަކުން ބޭނުންކުރާ ކަންބަސްތައް، ދُރِ ދُرِمِ،ؤَسَ ،ؤَسَ ،ؤَسَ

ތަދریސުން ދިން ދަރިވަރުން ކުރި ތަހުލީލު

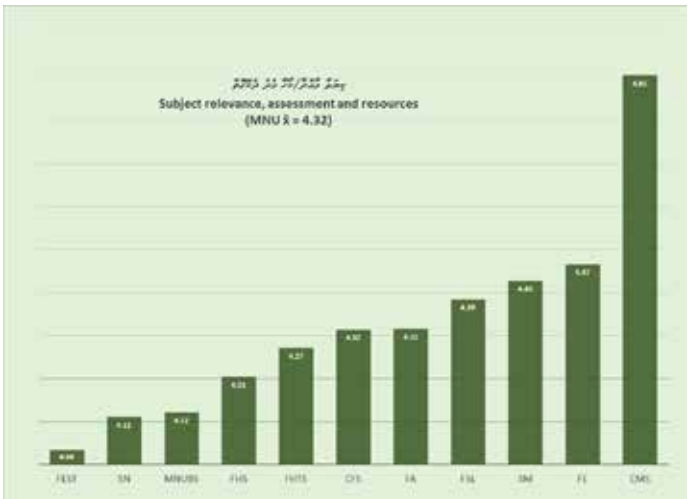

ބަދަން Division	ތަދریސُ ދިން ދرُ ،ُ Quality of teaching	،ُ ،ُ ،ُ ،ُ ،ُ Subject relevance
FEST	4.10	4.04
SN	4.15	4.11
MNUBS	4.16	4.12
FHS	4.21	4.21
CFS	4.27	4.32
FHTS	4.27	4.27
FSL	4.35	4.39
FA	4.36	4.32
SM	4.55	4.43
FE	4.59	4.47
CMS	4.83	4.91
Average	**4.35**	**4.32**

ތަدریسُ ،ُ ،ُ ،ُ ،

ހިންގާފައި ބަދަލުތަކުން

ތިރީގައި ވަނީ 2022 ވަނަ އަހަރު ހިންގި ބަދަލުތަކުން ވެރިކަން ކުރި ބައިން ކުރިއަށް ގެންދިއުން ބޭނުންވާ ބަދަލުތަކުން ކަން ކުރުން ކަންކަން ކުރުމުގެ ކުރިން ކަންކަން ކުރުން ހިންގާ ބައެވެ.

1. ބިލިން ވެރަން ބަދަލުކުރުން

2022 ވަނަ ހަމައެއާ ބިލިން ބިލިން ބަދަލުކުރުން ކަންކަން ކުރެވިފައެވެ. ރ ބިލިން ކުރުމުގެ ހަމަ ހިންގުމުގައި ބިލިން ހަދައިދިން ބ.ދ.ބ.ގ.ބ ،ؤ.ؤ.ؤ.

7. ھۆل ئەرەجەش ئېژىشەت

2022ވަނަ އަހަރުގެ ھۆل ئەرەجەش ئېژىشەك ، ، ،

7. Protected agriculture
8. Mathematical mindsets, worldviews & ethnomathematics
9. Research-based teaching
10. Accreditation and internationalisation
11. Awareness and idea development in sustainable food systems

13. ڤۯسۭڤۮۯڎۭڤ ڤرۭرۮرۯۯ ڤۯڎڤۯسۯ ڤۭڤۯۯسۯ

2022 ۋرۯ ۀرۯۯ ۀۯ.ۀسۯ.ۋ. ۍ ڤۯسۭڤۮۯڎۭڤ ۀۀ ڤرۭرۮرۯۀۍ ڤۯڎڤۯسۯ ۍڤۯۯسۯ ۀۀۀۮۯۯۍ.

14. ۀرسۭۀ ۍڤۯڎڤۯۮرۯۯڤ ۀڤۯۍ ۮۯۮۀۯڎۯۯ ۀۭۍۮۯۮۯ ۀۀۀۮۯۯ ڤۯڎۯۍۯڎۯۮۀ

2022 ۋرۯ ۀرۯۯۍ ڎڤۯۍ ۮۯ ۀرسۭۀ ۍڤۯڎڤۯۮرۯۯڤ ۀڤۯۍ 4 ۮۯۮۀۯڎۯۯ ڎۯۮۯۮۯۯۍ ۀۀۀۮ ۀرسۭۀ ۀۀۀۭ ڤۭۍۮۯۯ ۀۯۯۯۍڤۭۀۯۯ ۀۭۍۮۯ ۍۮۯۍ. ۀڤۯ 1 ۯۭڤڤۯۯ ۍڎۭۍۯۍۭۀۯ ۀۭۍۮۯۍۭڤ ۍۯۯۯۮۯۯ ۍڎۭۍۯۍۭۀۯ ۀرسۭۀ ۀۭۍۮۯ ۍۯۯۍۭۀۯۍۭۀۯ.

15. ۀرسۭۀ ۍڤۯڎڤۯۮرۯۯڤ ۀڤۯۍ ۮۯۮۀۯڎۯۯ ۍۭڎۭۍۯۮۯۯ ۍۭڤۯۮۯۍۯۍۭۀۯ ۀۯسۯۀۯۀۯ ۍۭۍۯۮۯۯۍۯۍۭۀۯ ۍۭۍ ۮۯسۯۀۯۍۯ

2022 ۍ ۍۭڤۯڎۯۯ ۮۯۮ ۍۭڎۭۍۯۍ ڤۭڎۭۍ ۍۭۍۭۍۯ ۍۭۍۭۍۯ ۍۭۍۭۍۯ

ކުރިއަރައިދިން ފަހަރުން 2022 ވަނަ އަހަރުގައި
ވެސް ދިވެހިބަންދެއްގެ ބަންދުން ބަންދަ ތިންމަ
ދިރާސާތަކުން ހަމަކަން ކުރެވިގެން، ތާވަން، ބާވަން،
ހިންދަތަކުންވެސް ބާވަން ބަންދުގައި ހުންނެވެ.

Adam, A. S., Ismail, A. S., Haleem, H., Raheem, R. A., Riyaz, A., Nishan, F., et al. (2022). Higher education challenges under COVID-19 pandemic in the Maldives. In *Higher Education and the COVID-19 Pandemic:* Brill (pp. 62-80).

Naila, A., WN, J., Abdul Hannan, N., Flint, S., Ziad Sulaiman, A., Mohamed, A., & Ajit, A. (2022). Microbiological and physiochemical quality of honey imported into the Maldives. *ACS Food Science & Technology*.

Julika, W. N., Ajit, A., Naila, A., & Sulaiman, A. Z. (2022). The effect of storage condition on physicochemical properties of some stingless bee honey collected in Malaysia local market. Materials Today: Proceedings, 57, 1396-1402.

Naila, A., Sulaiman, A. Z., Ajit, A., & Mohamed, A. (2022). Maldivian traditional medicine: Sarubath. *TechConnect Briefs*, 13, 119-123.

Musthafa, H. S. (2022). Using the dynamic model of educational effectiveness to detect effective teaching characteristics in the Maldives. *The Maldives National Journal of Research, 9*(2), 7-24.

19. 2022 ވަނަ އަހަރުގެ ބިން ބަންދުގެ ތެރެއިން ދިވެހިރާއްޖެ ބަންދުވާ ބަންދުތަކުން ހަދާ ބާވަން ބަންދުތަކުގެ ބަންދުގެ ކެމިކަލް ކ्वަލިޓީ ބަދަލުވުން

ބިން ބަންދުގެ ތެރެއިން ދުވަހުގެ 10 ގަންޓާ ތެރެއަށް ހަންދާ ބާ ބަންދުން ބާ ބަންދުގެ ބާ ބަންދުގެ ކ्वަ ،ﷺ ،ﷺ ،ﷺ

ތެރެއިން ބަންދުކުރެވުން

24 ފެব്രުއަری 2022

ތުންވަރަށްބާ ފެންވަރުގެ ތަންކުރުން ވިދާންކުރާ، "ވަން ކުރިއަށ" ގެ ކަންކަން ފުރަން ފަންނުން ބަދަލުކުރެވިގެން ގެންދާ ހިންދަ ހަ ދުވަހުގެ ބަންދުން ހުއިން ، ބަދަން ،ؤ ،ؤ ،ؤ

ڊسمبر 26-27، 12-13 2022

ކުރިން ބަދަން ؛ ވިއަން ؛ ؛ ؛

ކެމްپަސްގައި ބައިވެރިވާ ކުދިންގެ ހިތްވަރު ދިން ބ.ދ.ކ.

ފޮटޯ: ކ.ބ.ދ.ސ.

ސުންnaxaa ތެރެ ދަންބެން

ސުންnaxaa ތެރެ ދަންބެން ހިންގާ ހިސާބު:

ސުންnaxaa ތެރެ ދަންބެން ، ދިވެހިރާއްޖެ ހުކުރު ހަންނާ ، ހިންދުން ، ބުދައިން ، ބައްބަ ، ،ބ ،ؤ ،ؤ ،ؤ

- ؤبَرَمَرَ هَرِ قْرَوَسَ ھَبَرْدْبَرِ ئۇسْمَوَنَوْ ؤرَ هِرْدْمِرَّسْوْ رُبِرَّ ئَبَرْقَرَّسْمَرْ ھَجَّ ؤُسْمَوَبْ هَرِّسْ ئَبَرْدْسْوْ. جِرْدْمْسْ رُبِرَّ هِرْدْمِرَّسْ ئَبَرْقَرَّسْمَرْ ؤِجِّيَّھْ ئَبَرْدْسْوْ.
- سْئَبَّرْ هَؤْ شَّرِسْوْ كَرِ يِمَرَوَرِ قْرَمْوَّ دْبَرَهْبِرِسْوْشَّرِ هِقَّرِ دْبَوَهْبَرَؤْسْ هَرْدْبِرِسْوْبَرْ هَّبَّرْبَرْدَرْسْ ھَبَرِ ئِسَرْدْسَ دَسَهْبَرَهْمَرْبَرْ ئَبَرْدْسْ هَرَبَرْهْبَرْسْ هْؤَبَّرْهْبَرْ ؤَرَرْبَرْدَرْدْ.

2022 ئَبَّرْجِمَرْبَرْ دَسَهْبَرَهْ بَرْمِرْسْ ئَسْمَؤَرَمَّ ئَمْبَرْ ئَرْمَّبَّ:

سْئَبَّرْ هَؤْ شَّرِسْوْبَرْ دَسَهْبَرَهْمَرْ
شَّرَّ رِسْرِبَؤَرَمَؤَسِّ دْسَّبَّدْسْوْ بَرْجِمَرْ
بَرَّؤَّرَمِ هَبَرْهْ. جِرْدْمْسْ دَرَبَرْ هَهْؤَرَبَرْ
دْسَّبَّدْسْوْ بَرْجِمَرْ دِجِمَرْ هَهْ سَّهْوِ
دَسْمَوَشَّبَرْ ئَمْمَرَهْ سِرْسْدِؤَرَمَوَهْ. سْئَبَّرْ
هَؤْ شَّرِسْوْبَرْ دَسَهْبَرَهْ مَبَرْدَرَمِ هَبَرَجْدِرْ
بِرِوَهْ بَرْجِمَ، هَجْمَوَرِجَبِّ بَرْجِمَ، بَرْدْبِرِهْدَرْ
بَرْجِمَ هَقِ بِؤَّدْسْوْ رَجْسْ ئَ جَرَّؤَ، ئَؤْسْ
رُبِّ رُبِرَرِ بَرْسْبَرْدَرِ قْرَهْؤَّرَمَوَهْ. هَئَ
هِمْبَرْسْ دْبَوَهْبَرَؤْسْ رِشَّجْ رَقْرِ دَسَهْبَرَهْ
ؤَسَّبَرَ بَرْدْبَرْسْ ھَبَرِ دْبَوَهْبَرَؤْسْ
مَهْقَرْجَوْسْمَّهْوَّ دَسْمَوَبَّرْبَرْ زِشَّجْ
رَقْرِؤَّرَمَوَهْ.

2022 وَسَ هَرَبَرْ سْئَبَّرْ هَؤْ شَّرِسْوْبَرْ بَرْدْبَرْسْ بِرْسَّهْ بَرْقَرَّسْمَرْبَرْ مَؤْبِرْهْ:

- دَّسْھَبَرْ هَؤْ شَّرِسْوْبَرْ كَرِ يِمَرَوَّ 2 (قَرْهْ) قَرِمَوَبَرْسْ هْقَرِمَوَبَرْسْ بِرْسَّهْ بَرْجِمَرْسْ ھَجْمَرْسْھْ بَرْجِمَرْ ئَسْقَرْدَوَسْ. سْئَبَّرْ هَؤْ سَرِسْوَ هِسْ بَرْجِمَرْسْ دْبَرْسْ ئَبَرْقَرَّسْمَرْ ئَبَرْجْمَّھْ ھْبَّسْمَرْ سْھْؤِبَرْ دَسَهْبَرَهْ بَرْجِمَرْ ئَسْقَرْدَوَسْ.

2022 وَسَ هَرَبَرْ هْدْ.هْسْ.مْ هَؤْمِرْ بَرْسْؤَبَرْسْوْبَرِ رْبَرْبَرْسْ بَرْقَرَّسْمَرْ:

- قَرَ يِمَرَوَّ هَبَرْسْؤِبَرْهَسْوَسْ هَؤْ بْؤَبَرْجْؤَسْ هَرَدَسْوْ سْھَھَوْسَسْوْسْ هَصِمْرْسْ بَرْقَرَهْبَرْسْھْ هِسْ بَرْدَوْ ھْؤَبَرْسْؤِبَرْسْوْسْ سْھَسْھَبَرْ ئَدْ. هِسْوَدْ (يِسْ هَرْؤَّرَسِّ هَّسِمَّ هِصْبَّرِدْ)

- هَبَرْجِمَّھْ سْھَجَّ هَسْ يِمَرَوَّ هَبَرْسْؤِبَرْهَسْوَسْ هَؤْ دْھَّرْسْوْ هَسْوَّ هَرَمِرْؤَّ هَبَرْجِمَرْسْ سْھَّبَرْسْوْ سْھَّبَرْسْھْ هَّبَرْسْوْ قَرَؤِبَرْسْھْ هَؤْ سْبَرْؤَّ يِھَجَبَرَهِسْوَّ هِسْ بَرْجِمَرْسْ هَّبَرْسْھْ (يَرْسْؤَبَرَبَرْ هَرْؤَّرَسِّ هَبَرِدَسَهْ بِرْسْجِ)

ئَبَّرْهْمَرْ ؤَّبَرْدْھْبَرْدَبَرْھْبَرِ 2022 وَسَ هَرَبَرْ بَرْدْبَرْؤَّرَمَّ هَهْهْ دَسَهْبَرَهْمَرْ:

هْبَرْوَبَرْسِّھِسْ رِسْوَّ قَرَ قْرَوَبَرَ هَمِؤْبَرَؤْ هَقِرَؤْسْ هْبَرْوَبَرْسِّھِسْ بَرَّؤَ رِسْوَّ هْبَرْسْبَرْسْ دَّبَرْھِسْ رَبَرَّهْمَرْبَرَ دَّبَرْ بَرْسْؤَبَرْسْوَّ هَبَرْؤَبَرْسْ بَرْسْؤَبَرْسْ هَمِؤْبَرْ ؤَّرَمَؤْھْ. جِرْدْمْسْ قَرَ هْدْ.هْسْ.مْ بْؤَبَرْدَّدْ هَبَرْدْبَرِ هَمِؤْبَرْ ؤَّرَمَؤْھْ.

2022 وَسَ هَرَبَرْ بَّرِسْؤْ بَرْدْبَرْسْ دْبِرْسْدْ بَرْسْؤَبَرْسْ هَقِرَ رْبِرْ ئَسْمَبَرْسْ.

- كِمَهْسْؤَّرِ هْبَرْوَبَرْسِّھِسْ بَرْدْبَرْسْ سْئَبَّرْ هَؤْ شَّرِسْوْبَرْ 6 يَرْسْؤَبَرَبَرْ بِّ هَبَرْ هَؤْ يِ هَبَرْ بَرْدْبَرْسْ بَرْجِمَرْسْبَرْدْبَرْسْ.
- هَبَرْؤَّرْسْوْ يِھْبَرْدَّرِمْسْ دِجِمَرْؤَّرِ، هِسَرْدَّ بَرْدْبَرْدَرِ هَبَرْسْ بَرْهَرِمَرْقَّسْ ؤَّبَرْسْؤَ.
- 2022 2 وَسَ ھَّبَرْدْبَرِ دِؤَّبَرْجِمَّھْ 11 يَرْسْؤَبَرْ هْدْ.هْسْ.مْ ؤَّبَرْجِمَّھْ هَؤْ هْبِرْهْبَرْسْشَّرْ ؤَّسْھْ ئَبَرْدْبَّھْ يِھْبَرْدَّ هِسْ رَبَرْ هْبِرْهْبَرْسْشَّرْ بَرْدَرِ هَمِؤْبَرْ بَرْهَرْسْ ؤَّبَرْھْمِؤَّ.
- بَرْسْؤَبَرْ بَرْجِمَرْسْؤَبَرْقَرْهْدْدَرِ قَرْدَّ هْبَرْدْ ھْدْؤَ هْبَرْؤَبَرْسْؤَبَرْ هَؤْ دْھَّرْسْوْ هَسْوَّ هَرَمِرْؤَّ هَبَرْسْؤَبَرْسْوْ هَبَرْسْوْ هَبَرْسْوْ ه

ژۯڪۭ ڏڏ ڪۭڏ ڪۯڊڪۯڪ

ژۯڪۭ ڏڏ ڪۭڏ ڪۯڊڪۯڪ ۾ڪۭ،
ڦرڀرڪۯڊڪۭ ڪۯڊڪۯڊڪۯ ۾ۭڊۭ ڪۭڊۭ ڪۭڊۭ
ڏڪۭڏڪ ڦرڪۯڊۭ ڪڪۯڪۯ ڊۭڪۯ ۾ۭڊڪۭ
ڪۭڊۭڪۯڪۭڪۭ ڦرڀرۭ ڦرڊۭڪۭڪۯ ڊۭڪۯڊۭڪۭڪۭ
ڪۭڊۭڪۭڪۭ. ڊۭڪۯڪۭڊۭڪ ڊۭڪۭڪۭ ڪۭڪۭڪۭ
ڪۭڪۭڪۭڪۭ ڏۭڪۭڊۭڪۭ ڪۭڊۭڪۭ ڪۭڊۭڪۭ
ڊۭڪۭڪۭڪۭ ڊۭڪۯ ۾ۭڊڪۭ ڪۭڊۭڪۭ ڪۭڊۭڪۭ
ڪۭڪۭڊۭ ڊۭڪۯ ۾ۭڊڪۭ ڪۭڊۭڪۭ ڪۭڊۭڪۭ
ڪۭڪۭڪۭ ڊۭڪۭڪۭڪۭڪۭ ڪۭڊۭ 2022 ڪۭڪۭ
ڊۭڪۭڪۭ ۾ۭڪۭڪۭ ڊۭڪۭڪۭڪۭڪۭڪۭ ڪۭڪۭ
ڪۭڊۭڪۭڪۭ. ژۯڪۭ ڏڏ ڪۭڏ ڪۯڊڪۯڪۭ
ڪۭڊۭڪۭ ڪۭڪۭڪۭ ڪۭڊۭڪۭ ڊۭژۯڪۭ
ڊۭڪۭڪۭڪۭ ڪۭڪۭڪۭ ڪۭڊۭڪۭ ڊۭژۯڪۭ
ڊۭڪۭڪۭڪۭڪۭ ڊۭڪۭڪۭڪۭڪۭ ڪۭڪۭڪۭ
ڪۭڪۭڪۭڪۭ ڪۭڪۭڪۭڪۭڪۭ ڪۭڪۭڪۭ
ڪۭڪۭڪۭڪۭ.

ژۯڪۭ ڏڏ ڪۭڏ ڪۯڊڪۯڪۭ ڪۭڪۭ

ژۯڪۭ ڏڏ ڪۭڏ ڪۯڊڪۯڪۭ ڪۭڪۭ
ڊۭڪۭ ڪۭڪۭڪۭ ڪۭڪۭڪۭ ڪۭڪۭڪۭ 10
ڏۭڪۭڪۭ 2022 ڪۭڪۭ ڪۭڪۭڪۭ ژۭڪۭڪۭ
ڪۭڪۭڪۭ ڪۭڪۭڪۭ. ڊۭ ڪۭژۭژۭڪۭ
ڪۭڪۭڪۭڪۭ ڪۭڪۭڪۭ ڪۭڪۭڪۭ ڪۭڪۭڪۭ
ڪۭڪۭڪۭڪۭ ڪۭ

ކުންފުރުވާފައިވާ، ފެންވަރުބޮޑު ތެރެއިން ހުއްޓާ ހިންދާ ފެންވަރު ހަމައެއް ދިން ،ބ ،ش،ر ،ބ،ف،ح،ش،ر،ف،ح،ش،ر،ف،ح،ش،ر

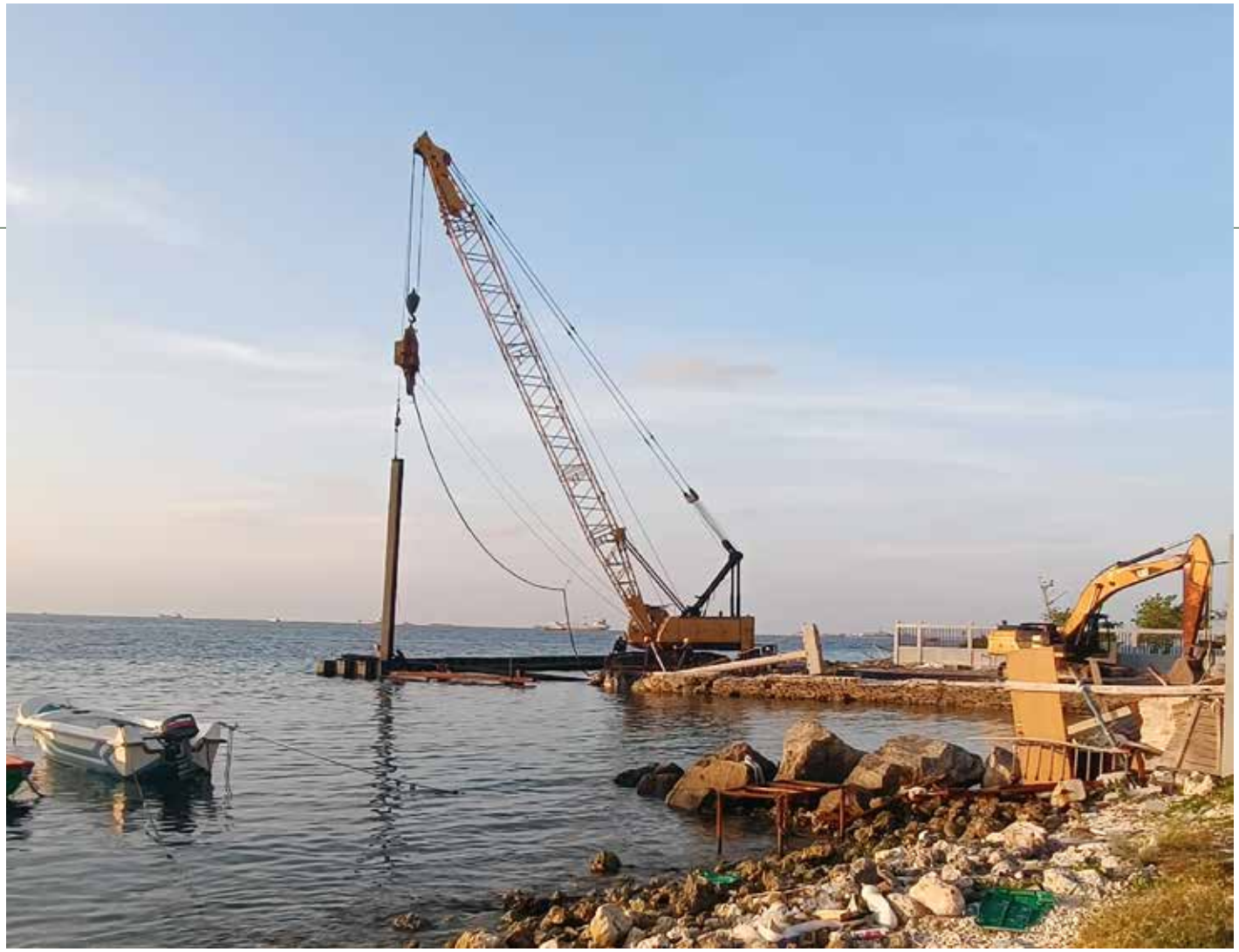

2022 ވަން ތަން ބުރީން ބަންދުކުރުން ކަމަށްވުން ކަމުގައި، ހ.ވިލިނگިލީގެ ސ.ވެލިމަންދൂ ހިންދުން ހިންދުމުން ދިވެ ކަންކަން ބަދަލުވުން ހިންދައިގެން ދިއުން ބަދަލު ވެދިއެވެ. ދ ކަންކަން ؤ ؤ ؤ

36

ژورنالچ ، ،،،

- ذىبرىش سەمىنارىسە مەتىر ھۆكۈمەت مۇڭ سەمىنارىسە ئالدىن قىلىنغان، 17 - 19 دېكابىر 2022 مەزگىلىدە "خەلىق مەسىلە مەسىلىسى"، "ئاخىرقى قۇتقۇشقىنى ئىشلەپ چىقىرىش ئاخىرقى"، مەتىر "سەمىنارىسە ئۆچۈنلىۋىتىشنى" ئۈچۈن ئىدىيەلىك ئىلىم مەكتىپىدە ئىلىپ مەكتىپىگە قەدەمدىكى مەكتەپلەر ۋەخىدىكى مەكتەپلەرگە دائىر دېمۇكراتىيە دەرسلىرى ئۈچۈن 15 - 17 سېنتەبىر 2022 مەزگىلىدە "مىنىستىرلىقلار دەرىجىسىدە ئىشلەيدىغان" "قۇرۇلۇش ئىشچىلىرى"، "دەرىجىسىز قۇچۇرلىشىش" مەتىر "قۇچۇرلىشىش قۇرۇلۇشىدا ئىشلەيدىغانلار"نى قىلىش ھ.قۇچۇقتىمىز ئۈچۈن قەھۋىسىدىكى تەھۋىسىدىكى مەسىلىنى ئۆز ئىچىگە ئېلىپ ئېلىپ بېرىلدى.

4. قۇرۇلۇشنى مەسىلە قىلىش

- ھېسقۇق ئاھۋالىدىكى ئېرىشكەنلىكتىن ئىسمەن ھېچقانداق ئەھۋالدا، مىنىستىرلىقنىڭ قۇرۇلۇشنى ئىسمەن رىشۋەتخور ھۆججەتلەر 03 04 دېكابىر 2022 مەزگىلىدە ئۆتكۈزۈلگەن مىنىستىرلىقتا شۇنىڭدەك 2022 مەزگىلىدە ھۆكۈمەت قۇرۇلۇشى ھېچقانداق ئاھۋالدا ئەمەلگە ئاشۇرۇلمىدى.

- رەھقۇق ئاھۋالىدىكى ئېرىشكەنلىكتىن ئىسمەن ھېچقانداق ئەھۋالدا مەتىر سى.سى.ئەس.ئا مىنىستىرلىقىغا قۇرۇلۇشنى قۇرۇلۇشتىن 14 - 19 دېكابىر 2022 مەزگىلىدە ھۆكۈمەت قۇرۇلۇشى ئاھۋالىدىكى ئەۋەزىدە.

- خ.ئاد ئاھۋالىدىكى ئېرىشكەنلىكتىن ئىسمەن ھېچقانداق ئەھۋالدا مەتىر قىلىنىۋاتقان ئىكىنچى ئىسىم رىشۋەتخور قۇرۇلۇشتىن 1 - 2 ئىيۇن 2022 مەزگىلىدە ئېلىپ مەتىر خەلىقنىڭ مەتىر ئىلىنىۋاتقان مەسىلىگە ئاھۋالىدىكى ئەۋەزىدە.

- CHILDRN قۇرۇلۇشنىڭ قىلىنىش 20 - 29 سېنتەبىر 2022 مەزگىلىدە قەرىسە كۆشىشىغىز ئەۋەز. ئىبراھىم شەرىق، ئۈچۈنچى قەرىسە كۆشىشىغىز مەرىشەھ شەرىق مىسىدىكى، قۇرۇلۇشنى ئېلىپ مەتىر

زىچقۇر، ھۆكۈمەت قۇرۇلۇشى شەتىرىگە مەتىر ھىسىسىياتچىلىقنى ئېنىلاشقىنى قۇرۇلۇشى شەخسىگە، "مەسىلىگىسىچە مۇڭ چىقىش" مەتىر "مەسىلىگىسىچە مۇڭ قۇرۇشىسە" مەزمۇنىدىن قۇتقۇلۇش ھۆججەتلىشىش مەتىر 2022 يىلى مارتنىڭ مىنىستىرلىق چۈچىلىدىن تەسەۋۋۇر قىلىنىۋاتىدۇ.

5. قۇرۇلۇشنىڭ دوەمىقۇرۇشنى مەجبۇرلاش رىقابەتچىلىكى

- 2022 يىلى مارتنىڭ قۇتقۇشىغىچە ئېقتىۋادىدىكى ئۈزۈلۈرنى ئايلانىرىغا قۇتقۇرۇلۇپ 24 دۆلەتچىلىك ھەرىكەتچىلىك قىلىنىدۇ. يېڭىدىن دىققەت ئاۋۇتقۇچى ھەممە دېرىشتە بىرىنچىلىكنىڭ مۇقىملىقى.

- UN4DRR قۇرۇلۇشىدا قىلىنىش 09 - 14 ئاي 2022 مەزگىلىدە سۇنۇلمىنىڭ ئۇچىنچىدە كەلگەن نېمىتىنىڭىتىدىن "ھۆكۈمەتنىڭ مۇنىڭ ئەمەلىيەتچىلىشىش ۋەقەسى ئۈچۈن ئاساس قىلىنىشىش" كەلگەنلىكتىن مەقسۇت ئەبدۇلىلاھ مەزۇق، مەھكىمىدە مەزۇق، بىرىنچى شەخىس مەتىر مەبلەغنى مەسىلىدە ئوبدان ئوينىدى.

- CHILDRN قۇرۇلۇشنىڭ قىلىنىش مەسىلىگىسىچە مۇڭ چىقىش، مەسىلىگىسىچە مۇڭ قۇرۇشىسە مەتىر مەسىلىگىسىچە مۇڭ مەلىتىدىلىسە مىنىستىرلىقتىن سۈپەتلىك 2 دىسىقىرىرىن نېمىتىنىڭىتىدىن سۈپەتلىك ئۆچىچىگە قۇرۇلۇشىدىكى چۈنۈلۈچىنىڭ ئۇلۇغلىنىش، مەبلەغنى، دىققەت، دىققەت سۈتىچە، ۋەزىرلىك، دىققەت سۈتىچە مەتىر ئىش. يېڭىدىن بىرىنچى ئۆچۈن ھەمىيەت قۇرۇلۇشنىڭ مەتىر قۇرۇلۇشىدا ئەمەلگە ئاشۇرۇلۇۋاتىدۇ.

6. يېڭىلىق ئېلىپ بېرىش

چوڭىمۇ چۈنۈلۈچىدە، 3 مىنىستىرلىقتىن يېڭىلىق ئىشلەپ چىقىرىش قۇرۇلۇشىدا قۇرۇلۇشىدا مەتىر 6 ئاي.ئىش.ئا يېڭىلىقىمىز ئىككىنچى قۇرۇلۇشىدا دىسىمىنار ئېلىپ ھەققىدە. مەتىر ھەممە قىلىنىشىدىكى رىقابەتچىلىك ۋەسىۋەسىسىز ئىشلەنمەكتە.

7. ئىسمەن قۇرۇلۇش ئۈچۈن ئۈچۈنچى دىسىمىنار

- 20 - 22 ئاۋغۇستىكى 2022 يىلى ئېلىپ مەتىر زىچقۇر مەتىر ھۆكۈمەت. ھ.ئا قۇرۇلۇشى شەتىرىگە، رەھقۇق ئاھۋالىدىكى ئەۋەزىدە مەمۇر سىۋىلىزاتسىيەنىڭ قىلىنىۋاتقان ئىلىمدە ئەۋەزىسە چىرىكلىشىش چۈچىلىدىگى ئىسمەن قۇرۇلۇشنىڭ ئاساسىدا دىققەت ئاھۋالىدىكى ئەۋەزىدە.

- 02 سېنتەبىر 2022 كەلگەنلىكتىن مەمۇرىيەت شەخىسلىرى، ھ.مەھزۇ سىۋىلىزاتسىيەنىڭ ئىككىنچى 10 نى قىلىنىۋاتقانلىقتا، سەمىنارىسە قۇرۇلۇشنى دەۋەتچىلىرى ئىشتىراك قىلىنىدىغانلار سەمىنارىسە قۇرۇلۇشنى ھەققىدە ئاساسلىق مەزمۇنلار قىلىنىدۇ.

ދިވެހިރާއްޖެގައި ކުއްލިކަން ބަދަލުކުރުމުގެ ހާލަތު ހުންނަ ، "ސާވިސް ބެލެންސ ڪﷺ ، ،ﷺ" ، ،ﷺ ،ﷺ ،ﷺ

ؤرمؤنؤبرمذ. ج ؤرىرءؤرنؤش ءؤسِ نؤجرنؤسِج ڤُـشؤصِشؤى ىَرِ رِمءؤىَرنؤ ڤُىرىَرَج نؤىَرنؤڤُـ ھَرِمءىَنؤ ڤُىرىَرَج نؤىَرنؤش 23 ؤنَىَـشؤھ 2022 ءؤسَ ؤرءؤرنؤش 5 ـشؤڤُھؤصَھَر 2022 ھَرنؤ نؤىَؤرنؤرمؤڤُرمؤھَرنؤ ؤرءؤرنؤنؤرمؤرمذ.

ڤُىَ رِمءؤىَرنؤش ج نؤىَرَى ھَھؤ 3 ى ؤرىرءؤرنؤشؤى ؤىَـشؤ ھَنؤھؤ ـشَـرِمڤُ نؤجرنؤسِج ڤُـشؤصِشؤى ڤُىرىَرَجؤىَرنؤجرنؤصِىَرِ 15 ؤىَرِ 2022 ءؤسَ ؤرءؤرنؤش 20 ڤُـش 2022 ءؤسَ ؤرءؤرنؤ نؤىَؤرنؤرمؤڤُرمؤھَرنؤ ءؤسِ ؤرءؤرنؤنؤرمؤرمذ.

نؤجرنؤسِج ڤُـشؤصِشؤى ؤرىرءؤرىَرِ ھَرىَرىَرِ ھَرىَرىَرِ سِرمؤرِرىَرءؤ ؤرىَرىَرءؤرِ، ھَرىَرىَرىَرِ سِرمؤرِ ىَرِؤرءؤڤُ ؤرىَرىَرءؤرىَرِ ؤرىَرىَرءؤرىَرِ ؤرىَرىَرءؤرىَرِ ؤرىَرىَرءؤرىَرِ رِىَرِىَرءؤ ؤرىَرىَرىَش ھَرىَرِ ھَرىَرءؤھَ ىَرِؤرءؤ. ؤرِرِ ؤرىَرىَرءؤرىَرىَرِ ؤرىَرىَرءؤرىَرىَرِ ؤرىَرىَرءؤرىَرىَ

ءاذەسترە ڢيڭرەش سەتڭو

ترۋيرگەمڭى ژەدِ ءترىوكرىڢى ءاڅ.ءاش.ژ ڢيڭرەش سەژڭ ءرى 1991 وَسَر ءرَرَر ذَمِ ذَمِدْ ڭىرِو ڢيڭرەش، ءىڭژدىڭش، ىمدَرَسْ برىشْ دىشڭەرَشڢ، ءىرەدْشڢىشْرى ءشْڭ ڤَرِشْشْش ءرَر دَڭەرَشڢ "ڭو-19 ءدَڭەشْش ءشْرَر سَڤْڢ ڤْرَڭەشڢ" ى ترَرْش ءىرەدْشڢىشْرى ترَّرِءرَّمْش دِرْش ءرْدْبِشْرْدْرَرْشڢىرَمِ ءءءڢ خَوَرْ 2 ءرَر خَوَرْ 3 ى ىَشْ ىر. دَّخَ ءَّمِ ش. رِءرَّر ىَشْڤَرْرَىَمِ ڤَرَرِءىْش رِشْرَّرِءرِءىءى.

ڢَخَءْ ڢَشْرَى ڤْرَڭەشڢ "دَخَءْءْشْ ڤَرَڢْرَ ڤَرِشْشْش ىِشْشَدْ ڤْرَڭەشڢ" (ڤِ.ءىْش.ءىْش.ڤِ) ى ترَرْش دِىِشْڢْرِ ءژْ ڤَرِشْشْش ءَّمِ ترۋيرگەمڭى ژەدِ ءترىوكرىڢَّ ژىءىْش "شْڢْڤِرىڢْ ءِشْ ڤَرْڢْرَ ڤْرَڭەشڢ" ى سَرْدَىَمِ وَسِ ىَرْ ىَرَءْ رِشْرَىَمِ 192 ترىوكرْشْسَرْ وَسِ شْڢْڤِرىڢْ رَوَّخْ ىَرْءِوڤَرَءْ.

ڤْرَڭَرْشەسَرْ ءءءڭَرْدَرْشْ ڤْرَڭَرْشەرَءْ ترَءْرَءْرَى ءِشَّرَّرَءْىَرِ رِشْرْشْ

2022 وَسَر ءرَرَر ڤْرَڭَرْشەسَرْ ءءءڭَرْدَرْشْ ڤْرَڭَرْشەرَءْ رِشْرْشْ ترَءْرَءْرَى ءِشَّرَّرَءْىَرِ ءىْرَىَمِ ءِسْىَرَشْرَر سْىَرْءْ، د.دْرَرْ ىَرَءْشْىءْ، د.ىَرْءْرْىِ سْىَرْءْ، د.دْرِ ىَرَءْشْىءْ، د.ترَءْىَرَرْ ءءْدِىِسْىَڢْرَشْشْرَىَءْ.

دِىِسْىَڢْرِ ءژْ ءِىَرْدِىَ ءِءَرْڭَرْدَرْشْڢِءْ ڢَرْڢْ ڢَشْرَى ڤْرَڭَرْشەسَرْ ءِءَرْڭَرْدَرْشْڢِءْ ترَءْرَءْرَى ءِشَّرَّرَءْىَرِ رِشْرْشْ

ڤْرَڭَرْشەسَرْ "ىَرْءْ-19 ءِدَڭەشْشْ ءِشْرَرْ سَڤْڢ ڤْرَڭەشڢ" ى ترَرْش ءىرەدْشڢىشْرى ترَّرِءرَّمْش دِرْش ءرْدْبِشْرْدْرَرْشڢىرَمِ ءءءڢ خَوَرْ 2 ءرَر خَوَرْ 3 ى ىَشْ ىر. دَّخَ ءَّمِ ش. رِءرَّر ىَشْڤَرْرَىَمِ ڤَرَرِءىْش رِشْرَّرِءرِءىءى.

ڢَخَءْ ڢَشْرَى ڤْرَڭەشڢ "دَخَءْءْشْ ڤَرَڢْرَ ڤَرِشْشْش ىِشْشَدْ ڤْرَڭەشڢ" (ڤِ.ءىْش.ءىْش.ڤِ) ى ترَرْش دِىِشْڢْرِ ءژْ ڤَرِشْشْش ءَّمِ ترۋيرگەمڭى ژەدِ ءترىوكرىڢَّ ژىءىْش "شْڢْڤِرىڢْ ءِشْ ڤَرْڢْرَ ڤْرَڭەشڢ" ى سَرْدَىَمِ وَسِ ىَرْ ىَرَءْ رِشْرَىَمِ 192 ترىوكرْشْسَرْ وَسِ شْڢْڤِرىڢْ رَوَّخْ ىَرْءِوڤَرَءْ.

ڤْرَڭَرْشەسَرْ ءءءڭَرْدَرْشْ ڤْرَڭَرْشەرَءْ ترَءْرَءْرَى ءِشَّرَّرَءْىَرِ رِشْرْشْ

2022 وَسَر ءرَرَر ڤْرَڭَرْشەسَرْ ءءءڭَرْدَرْشْ ڤْرَڭَرْشەرَءْ رِشْرْشْ ترَءْرَءْرَى ءِشَّرَّرَءْىَرِ ءىْرَىَمِ ءِسْىَرَشْرَر سْىَرْءْ، د.دْرَرْ ىَرَءْشْىءْ، د.ىَرْءْرْىِ سْىَرْءْ، د.دْرِ ىَرَءْشْىءْ، د.ترَءْىَرَرْ ءءْدِىِسْىَڢْرَشْشْرَىَءْ.

ترۋيرگەمڭى ژەدِ ءترىوكرىڢى ءاڅ.ءاش.ژ ڢيڭرەش سەژڭ ءرى 1991 وَسَر ءرَرَر ذَمِ ذَمِدْ ڭىرِو ڢيڭرەش، ءىڭژدىڭش، ىمدَرَسْ برىشْ دىشڭەرَشڢ، ءىرەدْشڢىشْرى ءشْڭ ڤَرِشْشْش ءرَر دَ

ކަންކަން ފުރިހަމަ ކުރުމުން ހަމައެއް ދިވެހިންގެ ހަق ތ.ބުރާދުން ކަންކަން ހިންގުން ހުރިކަން ވިދާންކުރެވެ.

**ކ.ބ.ސ.ގެ ތެރެއިން ކުރިން ބ.ސ.ކ.ގ ؛ ؛ ؛

ؤىرەڭچە ھۆججەت ھېۋەتلەشتۈرۈش

دۇقەمبىرىنىڭ مەھەللىدە دەرىسخانىنىڭ سۈدىسىدە 01 دېكابىر 1984 كەدە ھۇقۇقتىن ۋە دەرىسخانا،15 ئۆتكۈرلەپ 2011 يىلى ئېرىنىش رىسىۋەتتىكىسى تېخنىكىلىقتىكى ئۆمۈدە ئىسىۋەرىسىچىنى ؤىرەڭچە ھۆججەت ھېۋەتلەشتۈرۈش سۈدىسىدە.

ؤىرەڭچە ھۆججەت ھېۋەتلەشتۈرۈشنىڭ دەسلەپكى قەدەمدە يىلىنىڭ ئىككىنچى ئايىدا 2022دىن باشلاپ ؤىرەڭچىنىڭ دەسلەپكى ھۆججەتلىرى ئېلان قىلىنىپ، ؤىرەڭچە ئىشلەتكۈچىلەر ئالدىغا ھەممىگە كۆرۈنەرلىك ئورۇنلاشتۇرۇلدى. ئۇنىڭدىن كېيىن ئىشلەتكۈچىلەر ئۆزلىرى ھۆججەتلىرىنى يۈكلەپ، ؤىرەڭچە ھۆججەت ئالدىغا ئۆزلىرى ھەر بىر ئايدا ئۆزگەرتىلىدىغان ھەرىكەتلەرنى ئەلان قىلىپ بېرىلدى. ئۇنىڭدىن كېيىن دەسلەپكى ھۆججەتلەر ئۈستۈرگە يېڭىدىن ئورنىتىلىپ، ئىشلەتكۈچىلەر ئۈچۈن ئېلان قىلىنىدى. ۋە دەسلەپكى ھۆججەتلەر ئۈچۈن ئىشلەتكۈچىلەرگە ئۇچۇر يەتكۈزۈلدى.

2022 يىلى ھەرىكەت رىشتىسى ئۈچۈن ئىشلەتكەن

- 2022 يىلى ھەرىكەت ئۇسۇلىدا چېدىرى ھۆججەتلىرىنى ھەممىگە كۆرسىتىش، 17 ئۆتكۈرلەپ 2022 كەدە ھەممىگە. چەرىكەت ئۇسۇلىدا چېدىرىدە 8 ئايلىق يېتەرلىك 6 ئۆتكۈرلەپ 2022 كەدە ئېلىنىدى. ئىشچىلار رىشتىسى ئۆچۈنلەپ ھەتتا ھۆججەتلەر ئېلىنىدى.

ئۇيىنى چېدىرىدە 7 ئايلىق يېتەرلىك 14 ئېكىتەبىر 2022 كەدە ئېلىنىدى.

- ؤىرەڭچە ھۆججەتلەشتۈرۈش ۋە 2021 يىلى ھەرىكەت ئۇيىنى چېدىرىدە ئىشچىلار ئۈچۈن تېخنىكىلىق ئۆتكۈرلەپ ئېلىنىدى 2022دە سەنەت بېسىلىپ بېرىلدى. ھازىرغىچە چېك ۋە باھالاشتۇرۇلدى. ئىشچىلار ئۈچۈن 169 تېخنىكىلىق (141ر، 28ق) ھەتتا 2021 يىلى ھەرىكەت ئۇسۇلىدا چېدىرىدە تەستىقلىنىپ 16 تېخنىكىلىق (11ر، 5ق) تېخنىكىلىقلارنىڭ تىزىملىكى 185 تېخنىكىلىق (152ر، 33ق) تېخنىكىلىق سەنەت بېسىلىپ بېرىلدى.

- ؤىرەڭچە ھۆججەتلەشتۈرۈش ۋە 2022 يىلى ھەرىكەت ئۇسۇلىدا چېدىرىدە ئىشچىلار ئۈچۈن تېخنىكىلىق 12 ئېكىتەبىر 2022دە سەنەت بېسىلىپ بېرىلدى. ھازىرغىچە چېك ۋە باھالاشتۇرۇلدى. ئىشچىلار 65 (59ر، 6ق) تېخنىكىلىقلار 2022 يىلى ھەرىكەت ئۇسۇلىدا چېدىرىدە تەستىقلىنىپ 14 (9ر، 5ق) تېخنىكىلىقلار 79 (68ر، 11ق) تېخنىكىلىق سەنەت بېسىلىپ بېرىلدى.

3. ئىشچىلار ئۈچۈن ھۆججەت

- ھۆججەتلەشتۈرۈش ئىشچىلار ئەمگەك ۋەزىرلىكى ۋە ۋەزىرلىك 26 ئېپرېل 2022دە "ئۆز قۇرۇش" بىرلەشمىسىدە ؤىرەڭچە ۋە يېڭى ئىشچىلار ئىشچىلىرى دەپتىرىدە تۇرۇدىغان خېلىمىقدار ھەۋىجىلەرنى ھەۋىجىلەشتۈرۈش.
- شۇنىڭدەك ئۆز رەھبەر شىلىۋىدە ھۆججەتلەشتۈرۈش تېخنىكىلىقلار ئۈچۈن ئىشچىلار ئىشچىلىرى دەپتىرىدە تۇرۇدىغان ؤىرەڭچە 28 ئېپرېل 2022دە ۋە سەيلىدىن چېقىلىپ بېرىلدى.
- م.ھەۋۋە دىقىقىسىدە سەۋەبسىز سەھەردە رەڭ تېخنىكىلىق 2 ئۆچۈدەك 2022دە ؤىرەڭچە ۋەتەن چېقىلىپ بېرىلدى. چېقىلىدى بىرىنچى بولۇپ ئىشچىلار ؤىرەڭچە ھۆججەت ھۆججەتلەشتۈرۈش ئۈچۈن ھەممىسىدە، سەۋەبسىز ھەشەۋ قىلىنىشىدىكى، سەۋەبسىز ھازىرغىچە ئېلىنىدى. چ بىرىنچىدە ھازىرغىچە ئەمگەك ۋەزىرلىكى ئۈچۈنلەپ ئىشچىلار ئۈچۈن سەۋەبسىز ئۆھۆقچىلىقلار ئۈچۈنلەپ مەقبۇل بولغان بولدى ئۇنىڭ تېخنىكىلىقلار تۇرۇشتا.

ئىشچىلار مەنىۋىيەتتىكى بولۇشى كېرەك

- ئۇسۇقچە يېڭىلىقچە ۋەتەن رەھبەر ھازىرلىنىش ئىشچىلار ئۈچۈنلەپ ئەمگەك ۋەزىرلىكى ۋەزىرلىك سەۋەبسىز ۋەتەن ئىشچىلار ئىشچىلىرى دەپتىرىدە 14 ئېكىتەبىر 2022دە چ ئايدىن ئۇنىڭ تېخنىكىلىقلار ھەتتا

چېڭىشتا ھەق ۋە ئىنسانلار' تېخنىكىدىكى ئەۋلادلار رەھبەر ھازىرلىنىش چىقىرىلىدىغان

ކުރެވުން ފެންނަން.

ބިން ބަދަލުކުރުން

- ދިވެހިންގެ ބިން ބަދަލުކުރުން ފެންވަރުވާ ކުރިން ދިވެހިން "ދިވެހިބިން ބަދަލުކުރުން، ހިންގުން، ބަދަލުކުރުން" ގެ ދަރަހުން ބިން، ދިވެހިން ބިން ބަދަލުކުރުން، ހިންގުން، ބަދަލުކުރުން" ގެ ދަރަހުން ބިން، ދިވެހިން 27 ފެब्रުއަރީ 2022ގައި ދިވެހިބަސްބަދަލުކުރުން ބަދަލުވާން ބަދަލުކުރެވިފައިވާ ކަންކަން ބަދަލުކުރެވިފައިވާ ހިސާބުން ހިންގުން ހުރެއެވެ.

ވިލާތުން ބަދަލުކުރެވިފައިވާ ބަދަލުކުރުން ހިންގުމުގެ ހިސާબ

2022ވަނަ އަހަރު ވިލާތުން ބަދަލުކުރެވިފައިވާ ބަދަލުކުރުން ހިންގުމުގެ ބަދަލުކުރުން، ބ.ދިވެހިރާއްޖެ، ބ.ބަންދަރު، ބ.ދ.ކުރެއްވެ، ބ.ދ.ފެންވަރु، ބ.ބ.ބަންދަ ބ.ދ.ބ.ބ.ބ.ބ.ބ.ބ.ބ.ބ.ބ.ب.ب.ب

ؤ ކ ؤ ؤ ؤ

ڭېرەدېشىق مەھمانلار بەندىنى كەبۇلقىلىغۇ ئىشەمبىلىك.

2022 ۋەسىق مەرىكە ئۆتۈپمەنىش سېستىمىلىرىغۇ ئىشەمە

- 21 يېشىشەكە 2022نىڭ، دۆلەتلەشكەن ئۆتۈپ - 2023ۋەسىق مەرىكىنى ئىسلامغا ئۇ.يۇ ئېلىنىش قۇسىبەندىغان، 2023ۋەسىق مەرىكىنى ھۆكۈمەت ئىشەمە ھەمۋەتى ھېرىزمەھ قۇسىبەندىغىنى.

- مالۋەرىيىگە ئۆتۈپ -ھۆكۈمەت ماڭۋە ماھىسە مىش مىشىكېشە غىشىدىمىق مىشۇ چېقىتىكەن ئىشە، ئۇسىق دىكتېماھ شەھۋىنىڭ مىش چېيا مىشۇ ئېتىقىتىكەن ئىشە مەتە ئۇسىق دىكتېماھ شەھۋىنىڭ 4مىش يېيىھەتى ئۆچۈكىرۋ ئىشە، مەھىرەتى ئىندۋ ھىرىزمەھ دەشەمەتى ئىكەمىنى. ئەمىيەمەتە ئۆتۈپ مىش ھۆكۈمەت ماڭۋە ماھىسە مىش مىشىكېشە غىشىدىمىق مىشۇ چېقىتىكەن ئىشە مەتە ئۇسىق دىكتېماھ شەھۋىنىڭ مىش چېيا مىشۇ ئېتىقىتىكەن ئىشە ھۆكۈمەت ئىشەمە ئىندۋ ئىسلامغا ئىشەمە ئىندۋ دەسەمەنەمە ئىندۋ.

- مالەدىۋ ئېرودا ئۆتۈپ 3- قىرىۋەنىڭ "ئۇنىۋېرسىتېت" ئىشەمىسە ھەمكۇدەتىرىۋىز مەدەنىيەتتىكى ئەمەلە سىستېمىدە.

- ئىنىقچىنىڭ ئۆتۈپ دۆلەتلەشكەن ئۆتۈپ مىش ئىسىۋەرىسىچىنىڭ ئۆتۈپ ئىشەمەتىشىسە يېڭىچەتىشكەن دىزاينىش مەت. مەمۇ.مەنى ئېيەھىش مەھمىتىدىكى ئەمەش دەمىتىدە مەمىنىدىكى.

2022 ۋەسىق مەرىكە ئەدۋىسەمەنى ئىشەمەنىڭ مەتەمەتىشىدىن چ ئىنىقچىنىڭ قىرىسىش ۋەيەمىكەش

- مالەدىۋ ئىشىقىنىڭ مىش مەكەھىنى غىشىدىمىق ئىنىكەدە

سىستېمىدىكى ئىشىقىنىڭ مىش مەكەھىنى غىشىدىمىق ئىنىكەدە ئەمەلىيەتتە ئەمەلىيەتتە ئەمەلىيەتت

ششةةمةةر ڤةةر ڤةةرةةششةةش ششةةڭةةڭ

ةةڭةةڭ ةةژةةژ ةةڭ،
ةةرةةڭةةش، ڤةةرةةڤةةژ
ةةش ژةةڤةةژةةژ
ةةةةرةةژةةرةةڭةةرةةژ
ژةةششةةڭةةژ
ژةةرةةرةةش،
ژةةرةةژةةڭةةژ ةةژةةش
ةةرةةژ ةةڭةةژةةژ
ةةژةةژةةش.

1. ةةةةژةةڤةةژ ژةةڤةةششةةش

ژةةرةةژةةڭةةژ ژةةژةةژ ژةةرةةرةةششةةش ڤةةرةةششةةش ششةةڭةةڭ 2002 ةةش ةةژةةژةةڭ. ششةةژةةش 2016 ةةش ةةژةةژ ژةةژةةژةةژةةژ ڤةةرةةششةةش ششةةڭةةڭ، ژةةرةةرةةششةةش ششةةژةةش ژةةش ةةژةةژةةژةةرةةڭةةژ.

ژةةژ ةةژةةژةةش ڤةةرةةششةةش ششةةڭةةڭ ژةةرةةژةةژةةژةةرةةڭةةژ ژةةرةةژةةژةةژةةرةةڭةةژ ڤةةرةةششةةش ششةةڭةةڭ "ششةةڭةةژ ڤةةژ ڤةةرةةششةةش ششةةڭةةڭ" ژةةششةةش ةةش ژةةژةةژةةژةةرةةڭةةژ. ةةششةةژةةششةةژ ژةةژ ششةةڭةةژةةش ژةةششةةش ششةةڭةةڭ ژةةژةةژ 4 ژ ڤةةرةةششةةش ششةةش ششةةژةةڭ. ژةةژ ششةةژةةڭ ششةةژةةش ژةةششةةژ ژةةششةةژ ششةةڭةةش ژةةژةةژةةژةةش ششةةژةةش ژةةرةةژ ژةةژةةژةةڭ. ششةةڭةةش ژةةش ڤةةرةةششةةش ششةةژةةژ ژةةششةةڭةةش ششةةڭةةڭ ششةةڭةةش ششةةڭةةش ششةةڭةةش

2022 ވަނަ އަހަރުގެ ފުރަތަތަ ބާވަތުގެ ENG063 ފާރުދާގެ ފުން ބަންދުގައި ހުންނަ ބުދިގެ 1 ވަނަދުން ފެށިގެން ކުއްލިއިން ތިން ކުދިން ހަވާލުކުރެވުނު ވަގުތު.

ދިވެހިންގެ ژިން ހަނދާންކުރާ ވަރުން ކުއްލިއިން ؛ ،ﷺ ،ﷺ ،ﷺ

ژورنالچی ތެރެ ششވަން ބ ވ

2022 ވަނަ ބަދަން ژورنالچީން ކުރިން ކުރެވިފައި ހުންނަ ބަދަލުތައް

- 2022 ވަނަ ބަދަން ބަދިވިން ކެނުން ކުރިން ބުނެފައިވާ ކުރިން ކެނުން: 28 ފެब्रުވަری 2022 ވަނަ ދުވަހު ކުރިން 13:00 ން ފެށިގެން ژورنالچީ ވަކިވަން ބަދަލުކުރުން ބުނެފައިވާ ބަދަލުތަކުން ބުނެފައިވާ ބަދަލުތަކުން ކުރިން ދުވަން ژورنالچީން ބަދަލުކުރުން 28 ތާریخުން 2022 ވަނަ ދުވަހު ހެން 16:00 ން ފެށިގެން ބަދަލުކުރެވެން.
- 2022 ވަނަ ބަދަން ދުވަން ژورنالچی ތެރެ ބަދަލުކުރެވިފައި ހުންނަ ހާލަތު 17 ތާریخުން 2022 ވަނަ ދުވަހު ދިވެހިރާއްޖެން ބަދަން ކަންކަން ކުރެވިފައި ހުންނަ ژورنالچީ ވަކިން ބަދަލުކުރެވެން.
- ތާވީ ބަންދުކުރުމުން ކުރިން ژورنالچی ތެރެ ބަދަލުކުރެވިފައި ހުންނަ "ތާވީ" ކަން ދިވެން ژورنالچީ 06 ކުރިން ބަދަލުކުރެވިގެން ދާނެ ކަން ބަންދުކުރެވެން.
- 8 ދެން 10 ދުން 2022 ގެ ކުރިން ކަންކަން ކުރެވުނުތަ (ބިލާ ބަދަ ވިދިން ބަދަލުކުރެވުނުތަ) ކަން ژورنالچީ ވަކިން ބަދަލުކުރެވެން.
- ބިން ބަދަ ކުރިން ژورنالچی ބަދަ ކުރެވިގެން ބަދަ ބަދަ ބަދަ ބަދަ ބަދަ ބަދަ ژورنالچی ބަދަ ކުރެވިގެން ދާ ކަން ބަންދުކުރެވެން.
- ބަދަ ژورنالچی ބަދަ (1st Inter-national Competition on Innovative and Crea-tive Design) (ICONIC) ގެ ކުރިން ބަދަ (USIM) (16 ދުން 2022 ވަނަ ދުވަހު ކުރިން ژورنالچی ބަދަ ( ) ( ) ( )

ކ ، ކ ، (South Asia: Issues and Challenges)

ތ ، ، ،

ئىشچىلار قۇر ئېرىقىدا ئىچىلىۋاتىۋە

ئىشچىلار قۇر ئېرىقىدا ئىچىلىۋاتىۋە مۇقۇتلۇق تۈزۈلمىسىدىكى ئىشچىلارنىڭ 1987 يىلىنى چىقىرىش چېگرىسى بولىدىغانلىقىدىن ئىشچىلارنى سۈرۈشتۈرۈش ئۈچۈن 1995 يىلىدىن ھازىرغىچە دەۋرىدە ئىشچىلار قۇر ئېرىقىدا ئىچىلىۋاتىۋە بەش يىل ئىلگىرى 1991 يىلى ئېلىپ بېرىلغان ئىشچىلار سانىنىڭ ئاساسىدا ئىچىلىۋاتقان ئىشچىلارنىڭ ئائىلىسى ھەققىدە 2011 يىلى ئېلىپ بېرىلغان تەكشۈرۈشتە ئائىلە مەسىلىسىگە دائىر ئېلىپ بېرىلغان ئىشچىلار قۇر ئېرىقىدا ئىچىلىۋاتىۋە مەسىلىلىرىنى ھەل قىلىش ئۈچۈن MQA نىڭ تەشكىلاتچىلىقى ئاستىدا STCW نى چىقارغان ئىشچىلارنىڭ قۇر سېۋەتچىلىرى، ئىچىلىۋاتىۋە مۇقۇ ھېگىرىۋېتىش قۇر سېۋەتچىلىرى 47 يىل، چىسىلىغان مۇقۇ ھېگىرىۋېتىش ئىشلىرى سىۋوخ ئۇچۇن ئىشلىتىلىدىغان ئىلىم چىسىلىغان ئىشچىلار سانىنى ئاشۇرۇش ئۈچۈن ئىشلەپ چىقىلغان ئىدى. 2022 يىلى MQA نىڭ تەۋسىيىسى بىلەن ئىشچىلار قۇر ئېرىقىدا ئىچىلىۋاتىۋە 01 ئەينەك قوروق ئاساسىدا 08 قېتىملىق ئىلمىي ئىزدىنىش ئېلىپ بېرىلدى.

ئۇنىڭدىن كېيىن ئىشچىلار قۇر ئېرىقىدا ئىچىلىۋاتىۋە 3 يىل ئۆسۈش جەريانىدا. قېرىنداشلارنىڭ يەرلىك سەرىيەلەشتۈرۈلۈپ قەۋەتلەشتۈرۈلۈشىدە ئەۋزەللىكلەر ئۈچۈن 3 يىلدىن چىسىلىغان مۇقۇ ھېگىرىۋېتىش ئىشلىرى سىۋوخ ئېلىنىپ ئىشلىتىلىدىغان ئىلىم چىسىلىغان ئىشچىلار سانىنى ئاشۇرۇش ئۈچۈن ئىشلىتىلىدۇ.

چىسىلىش 2022 يىلى ئەينەك چېدىرلىرىغىچە 530 قېتىملىق مۇھەججەد بۇسىۋېتىلىۋاتىدۇ. چۈنكى ھېگىلەر ئىلىۋېتىلىگەندىن سۈپۈسىنىڭ يېشىلۋېرىشى يىلىگە 2022 يىلى ئەينەك چېدىرلىرىغا تىكىلىۋاتىدۇ. 2022 يىلى ئەينەك چېدىرلىرىنى قۇرۇش ئۈچۈن يېڭى بىر يېرىم يىل ۋاقىت كېتىدۇ، ئىلىۋېتىلگەن يىلى بەرىكەتلىك يىل ئىكەنلىكتىن چىسىلىغان، قۇرۇقلۇقتىكى ئىشچىلار 2 يىل ۋەسىۋە يېشىلىدۇ. ئېلىنىۋاتقان IMO چىسىلىشىنى ھەرتەرەپلىمە ئىلىۋېتىش ئەتىۋارى بىلەن ئىشچىلار قۇر ئېرىقىدا 2 يىلدىن ۋەسىۋە ر.ت ئۇنۇتۇلمۇدىن يېڭىسىغىچە ئۇچۇق ئەمەس. رەھمەت يېڭىسىغىچە ئۇچۇقنى دوقمۇشلۇقتىكى ئىشلىتىلىدۇ. 2022 يىلى ئەينەك ۋ.ئا.ئا.ئا ئەۋەتىش ئۈچۈن IMO ئەتىۋار MQA چىسىلىشىنى ھەچ قۇرىدىكى ئىچىلىشىنى ئالۋىستىكىنى ھەرىمىنى ئىدارىدىكى 01 ئەينەك قوروقنى يىلىدا 08 قېتىملىق ئەۋلاد يېشىلىدۇ.

ئىشچىلار قۇر ئېرىقىدا ئىچىلىۋاتىۋە مىش قۇنۇنلۇقتىن ئىسلامۇ ۋەقەسى مەدەنىيەت چوڭىسى قۇۋۋەت قەۋەتلەشتۈرۈش 2022 يىلى ئەينەك ئۈچۈن ئىچىلىۋاتىۋە ئەۋلادلار ئىچىدە "ئىچىلىشىچە" ئەۋەتىلىپ چىقىلىدۇ. مىشۋەتتە سەرىيەلەشتۈرۈش تەرەققىياتىنىڭ ئائىلە ئىچىلىشىغا ئەتىۋار سۈپۈسىدە 2022 يىلىدىن ئەينەك چېدىرلىرىدا مىش ئىچىلىۋاتقان ئىشچىلار ئۈچۈن مىشۋەتتە ئىشلىتىلىدىغان مىش ئۈچۈن مىشۋەتتە ئەۋلادلار ئىچىدە ئەۋلادلار ئىچىدە مىش قۇنۇنلۇقتىن ئىسلامۇ ۋەقەسى مەدەنىيەت چوڭىسى قۇۋۋەت قەۋەتلەشتۈرۈش ئۈچۈن مىشۋەتتە ئىشلىتىلىدۇ. ئەينەك ئۈچۈن مىشۋەتتە ئىشلىتىلىدىغان مىش ۋەسىۋە ئەۋلادلار ئىچىدە مىش قۇنۇنلۇقتىن ئىسلامۇ ۋەقەسى مەدەنىيەت چوڭىسى قۇۋۋەت قەۋەتلەشتۈرۈش ئۈچۈن مىشۋەتتە ئىشلىتىلىدۇ.

قېرىنداشلارنىڭ ئائىلە ئىچىلىۋاتىۋە ئۈچۈنلا ئەتىۋارلىق ئىشچىلارنىڭ ئىچىدە مەسىلىلەر ۋەقەسى (QAA) نى مىشچىلىشىدىكى ئەتىۋارلىق (IQR) نى ئېلىپ بېرىش قۇنۇنلۇقتىن قەتئىيلەشتۈرۈش ۋەسىۋە ئىشچىلار قۇر ئېرىقىدا ئىچىلىۋاتىۋە مىش ۋاستە قۇنۇنلۇقتىرىلىۋاتىدۇ. ئەينەك

퟉퟉퟉퟉퟉퟉ ퟉퟉퟉퟉퟉퟉ ퟉퟉퟉퟉퟉퟉

ؤىلىۋىي ھۆججەتلەر ئىشلەپچىقىرىش سىستېمىسى

مەقسەت

ئىجتىمائىي تۈزۈلمىنى ئۆزگەرتىش رىشۋەت ۋەقەلىرىگە قارشى ئۈنۈملۈك ھۆججەتلەر ئىشلەپچىقىرىش سىستېمىسى 1987 يىلى مەركەز مەسئۇللىرىغا ھۆججەت تەييارلاش ئىشلىرىنى سەرپىسىز ۋە سۈرئەتلىك قىلىش ئۈچۈن سىستېما سىناق قىلىنىدى. چ سىستېمىنى ئىشلىتىش ئۈچۈن ئۆزگىچە ھۆججەت ئىشلەپچىقىرىش سىستېمىسى ئىجتىمائىي تۈزۈلمىنى ئۆزگەرتىش ئۈچۈن ئەڭ زور ئەھمىيەتكە ئىگە 2001 يىلى مەركەزنىڭ. چ ئۈنۈملۈكنى كۆرسىتىدىغان كۆپلەپ ئەمەلىيەتلەر ئەمەلگە ئاشۇرۇلدى. ھازىرغىچە ئەسلىدە ئىشلەپچىقىرىلىۋاتقان ھۆججەتلەر ئىچىدە ئەڭ كۆپ ئىشلىتىلىدىغىنى ئىككى خىل ھۆججەت بولۇپ، ئۇلار ھۆججەتنىڭ ئەڭ كۆپ ئىشلىتىلىدىغان خىلى ھېسابلىنىدۇ. مەزكۇر ھۆججەتنىڭ ئەڭ چوڭ ئىشلىتىلىدىغان خىلى 3 ھەپتە ئىچىدە ئىشلەپچىقىرىلىدۇ.

2022 يىلى مەركەز رىشۋەت ۋەقەلىرىگە بەرگەن جاۋاب

- ئۈنۈملۈكنى ئاشۇرۇش ئۈچۈن ئىشچىلارغا ئىچكى تەربىيەلەش مەقسىتى بىلەن ئىجتىمائىي تۈزۈلمىنى 17 دېكابىر 19 گىچە 2022 يىلى "LITTLE CHEFS: LET'S GET COOKING" نى سۈرىتىگە ئېلىپ تەشكىلىگەن ئىشچىلار ئۈچۈن تەسىسلەشتۈرگەن تەشكىلاتنى ئىشلەپچىقىرىلىۋاتقان ئۈنۈملۈكنى ئىشلەتتۈرۈش ئۈچۈن ئىشلەتتۈرۈلگەن. ھۆججەتلەشتۈرۈش ۋە ئۇچۇرلاشتۇرۇش (ھۆ.ئا.ۋە.ھ) نى سۈرىتىگە ئېلىپ ئىجتىمائىي تۈزۈلمىنىڭ ھازىرقى ئەھۋالىنى ئەكس ئەتتۈرىدىغان ئۇچۇرلارنى ئىشلەتتۈرۈش ئىقتىدارىنى ئاشۇرۇش ئۈچۈن ئىشلىتىلدى.
- ئەسلىدە ھۆججەت ئىشلەپچىقىرىش ئۈچۈن ئىشلىتىلىدىغان ئۇسۇللار (ھۆ.ئا.ۋە.ھ) نى سۈرىتىگە ئېلىپ ئىجتىمائىي تۈزۈلمىنى ئىشلەتتۈرۈش ئىقتىدارىنى ئاشۇرۇش ئۈچۈن Basic Housekeeping Skills نى سۈرىتىگە ئېلىپ ئىشلەتتۈرۈلدى.
- يېڭىچە سۈرىتىگە چىقىرىلىش ئىشلىرى 21 بىلەن 27 دېكابىر 2022 كۈنى ئىشلەتتۈرۈلگەن رەسىملەشتۈرۈش ھۆججەتلىرىدە ھەمكارلىشىش ئۈچۈن ھەمكارلار قاتناشتۇرۇلدى.

- قۇرۇلۇش ساھەسىدىكى ئىشچىلار ئۈچۈن ئىشلەپچىقىرىلىدىغان ھۆججەتلەر ئىچىدە "ھۆججەت ھازىرلاش 2022" نى مەشھۇر لايىھىسى، لايىھىسۇچىلىق نى مۇۋاپىق ھالدا ئىشلىتىش ۋە ئەلۋەتتىكى ئىشلەتتۈرۈش ئىقتىدارىنى ئاشۇرۇش قاتارلىقلار ئىشلىتىلدى.
- ئۇچ ھۆججەت ئىشلەپچىقىرىش ھۆججىتى (ھۆ.ئا.ۋە.ھ) مەشھۇر 29 دېكابىر 2022 كۈنى ئىمارەت ئىشچىلىرى كەسىپىدە كۆپ ئىشلىتىلىدىغان ئۈچۈنچى 3 قېتىملىق ھەمىيەت، قۇ قېتىملىق "سىۋۇكەر" ھەقىقى ھەمىيەت "ئېرىق" بىلەن ئۇلىنىدىغان ۋاقىت. ھەقىقى ھەرىسىچە ھەمىيەت ئالاقىلاشقان ھالدا ئۇلانغان، رەھىمسىزلىرىنى ھەۋەسلەندۈرۈش ئۈچۈن ئۇلانغان ھەمىيەتلەر ھەمىيەتلەنگەن.
- ھازىر مەركەزنىڭ ھەمكارلىرى ئۇچ ھۆججەت ئىشلەپچىقىرىلىدىغان ئىككى خىل ھۆججەت(ھۆ.ئا.ۋە.ھ) مەشھۇر بولمىغان ئىشچىلار ئۈچۈن ئىشلەتتۈرۈلىدىغان كەسىپتە ئىشلىتىلىدىغان ھۆججەتلەر ھەمىيەتلەنگەن، كېسىل ۋەسىۋەسىدە بىلىنىدىغان ئۈنۈملۈكنى ئاشۇرۇش ئۈچۈن ئىشلەتتۈرۈلگەن.
- ئۈنۈملۈكلەردە ھېلا ھۆججەت "ئىشچىلار ئۈچۈن ھۆججەت" نى ئىشلەپچىقىرىش ئۈنۈملۈكنى ئاشۇرۇش ئۈچۈن ئىشلەتتۈرۈلگەن ھەمكارلىقتىن كېسىلگەن ھالدا ئىشلەتتۈرۈلدى.
- 50 مەركەز ئۈچۈن ئۈرەك تۈرىدىكى ئەمەلىيەتلەرنى قوغداش ئۈچۈن قوغداش ئەمەلىيەتلەرنى ئۆتكۈزۈش مەقسىتىدە چىسىملىقلار ھۆججەت ئۇچۇرلىرى "ھۆججەت ئۇچۇرى ۋەنە" نى سۈرىتىگە ئېلىپ 19 سېنتەبىردىن 2022 يىلى ئوكتوبىر رەۋىز ۋەسىز ئۈچۈن ئىشلەتتۈرۈلدى.

ئىشچىلار ئەمەلىيەتچى بولۇشقا تەييارلاش ۋە كەسىپلەشتۈرۈش

- Bachelor of International Hospitality سۈرۈك سىھەتلەندۈرۈش، ئۈنۈملۈكنى ھۆججەتلەش، سىھەتلەندۈرۈش قۇرۇلۇمى ھەمكارلىقى، سىھەتلەندۈرۈش قۇرۇلۇمىدىكى ئۈنۈملۈكنى ئىلىپ بېرىش قاتارلىقلار ئۈچۈن مەھسۇس لايىھىلەنگەن.
- مەدەنىيەت سىھەتلەندۈرۈش مەدەنىيىتى Certificate III in Hospitality and Tourism سۈرۈك مەدەنىيەت ئىشلىتىلىدىغان ئۈچۈن ئىشلەتتۈرۈلدى.
- ئىجتىمائىي تۈزۈلمىنىڭ ھۆججەتلىرى (ھۆ.يەۋ.ھ) ۋە-چىسىدىكى ئۈچۈن، Certificate III in Front Office Operations نى ھۆججەتلەش

ކުރެވުނުތަން ، ކުރިން ، ،ވ،ﷺ) ،ﷺ ،ﷺ ،ﷺ

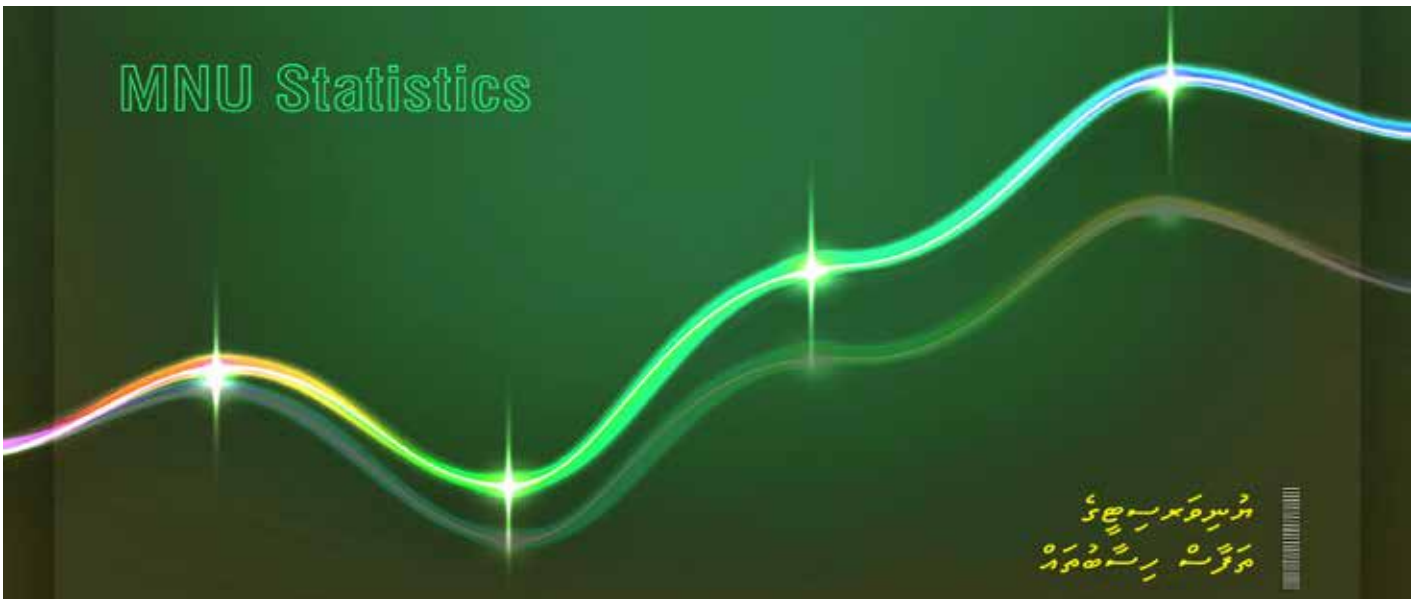

ބ.ވެލިވަރުން ހަމައެއަށް ކުރިން، ކ.ވެލިވަރ ކ.ބ.ކ.ބ.ތަ ،ބ.ؤ.ؤ.ؤ

ކۯސްތަކުން ދަރިވަރުން

Total Enrolment Long Term & Short Term Courses / .1 ދިވެ ހުންބަވިއ ކުރު ހުންބަވިއ ކۯސްތަކުގެ ތަފުސީލު

Faculty/Centre	2018			2019			2020			2021			2022		
	Long Term	Short Term	Total	Long Term	Short Term	Total	Long Term	Short Term	Total	Long Term	Short Term	Total	Long Term	Short Term	Total
Centre for Maritime Studies	1	296	297	8	718	726	10	682	692	1	312	313	11	610	621
Centre for Foundation Studies	869	-	869	905	-	905	735	-	735	648	0	767	747	0	747
Faculty of Arts	259	53	312	248	52	300	242	-	242	259	269	528	319	84	403
Faculty of Education	1583	-	1583	1040	-	1040	978	-	978	687	0	687	560	0	560
Faculty of Engineering, S & T	539	-	539	557	-	557	584	-	584	533	28	561	479	87	566
Faculty of Health Sciences	610	-	610	651	-	651	684	-	684	652	0	652	682	28	710
Faculty of Hospitality & T Studies	569	-	569	590	-	590	518	-	518	459	212	671	383	412	795
MNU Business School	1478	-	1478	1368	-	1368	1222	-	1222	974	0	974	833	417	1250
Faculty of Shari'ah & Law	0	-	0	0	-	0	718	-	718	453	134	587	385	0	385
School of Nursing	1534	-	1534	1627	-	1627	1395	-	1395	1,616	0	1,616	1,596	0	1,596
School of Medicine	22	-	22	49	-	49	80	-	80	118	0	118	153	0	153
Total	**8554**	**349**	**8903**	**7984**	**770**	**8754**	**7166**	**682**	**7848**	**6400**	**761**	**7355**	**6148**	**1638**	**7786**

Total Enrolment Long Term Courses / .2 ދիވެ ،ںبَ ،ںبَ ،ںبَ ،ںبَ ،ںبَ ،ںبَ ،ںبَ ،ںبَ ،ںبَ ،ںبَ ،ںبَ ،ںبَ ،ںبَ ،ںبَ ،ںبَ

Faculty/Centre	2018			2019			2020			2021			2022		
	Female	Male	Total	Female	Male	Total	Female	Male	Total	Female	Male	Total	Female	Male	Total
Centre for Maritime Studies	0	1	1	-	9	9	-	10	10	0	1	1	0	11	11
Centre for Foundation Studies	622	247	869	621	351	972	484	251	735	498	269	648	466	281	747
Faculty of Arts	164	95	259	181	79	260	162	80	242	188	71	259	233	86	319
Faculty of Education	1227	356	1583	880	165	1045	820	158	978	579	108	687	494	66	560
Faculty of Engineering, S & Tech	169	370	539	170	423	593	181	403	584	149	384	533	135	344	479
Faculty of Health Sciences	538	72	610	580	89	669	588	96	684	563	89	652	574	108	682
Faculty of Hospitality & Tour. Studies	255	314	569	314	314	628	269	249	518	261	198	459	228	155	383
Faculty of Law and Islamic Studies	601	489	1090	528	457	985	0	0	0	0	0	0	0	0	0
Faculty of Sharia and Law	0	0	0	0	0	0	403	315	718	271	182	453	234	151	385
MNU Business School	940	538	1478	892	500	1392	785	437	1222	615	359	974	506	327	833
School of Nursing	1485	49	1534	1559	51	1610	1343	52	1395	1,547	69	1,616	1,501	95	1,596
School of Medicine	20	2	22	43	6	49	63	17	80	97	21	118	130	23	153
Total	**6021**	**2533**	**8554**	**5768**	**2444**	**8212**	**5098**	**2068**	**7166**	**4,768**	**1,751**	**6,400**	**4,501**	**1,647**	**6,148**

Long-term Courses - Centre for Maritime Studies / 3. ،ـنـرـبـعـر ڤـمـر ذـبـرـبـعـرـدـ ،ـعـڤـڤـڤـذ ـبـرـذ ذـدـمـرـمـذـذ ـڭـسـعـرـذـذ ،ـعـرـذـبـرـمـ

Course Name	2017			2018			2019			2020			2021		
	Female	Male	Total	Female	Male	Total	Female	Male	Total	Female	Male	Total	Female	Male	Total
Certificate 3 in Marine Operations	0	0	0	-	-	-	-	3	3	-	-	-	-	-	-
Certificate 3 in Marine Engineering	-	-	-	-	-	-	-	6	6	-	-	-	-	-	-
Adv Certificate in Marine Operations (ACMO)	0	0	0	0	1	1	-	-	-	-	2	2	-	-	-
Adv Certificate in Marine Engineering (ACME)	-	-	-	-	-	-	-	-	-	-	8	8	-	-	-
Certificate 4 in Marine Operations	-	-	-	-	-	-	-	-	-	-	-	-	0	1	1
Total	0	0	0	0	1	1	-	9	9	-	10	10	0	1	1

Total Enrolment Long Term & Short Term Courses by Campuses & Outreach Centres / 4. ،ـڭـڤـڭـسـعـرـذـذ ـبـرـذ ذـدـمـرـمـڤـڤـ ـنـرـمـ ذـدـمـرـمـذـذ ـڭـسـعـرـذـذ ،ـعـرـذـبـرـمـ

Faculty/Centre	2017			2018			2019			2020			2021		
	Long Term	Short Term	Total	Long Term	Short Term	Total	Long Term	Short Term	Total	Long Term	Short Term	Total	Long Term	Short Term	Total
Male'	6600	1564	8164	6532	335	6867	6682	550	7232	5854	581	6435	5,324	467	5,791
HDh. Kulhudhuffushi Campus	499	86	585	497	14	511	431	17	448	380	10	390	415	21	436
L. Gamu Campus	293	26	319	296	0	296	247	17	264	151	-	151	157		157
GDh.Thinadhoo Campus	489	47	536	312	0	312	315	14	329	234	36	270	196	34	230
S. Hithadhoo Campus	519	24	543	409	0	409	362	39	401	337	-	337	300	-	300
HA. Dhihdhoo ORC	68	0	68	27	0	27	9	-	9	13	-	13	-	-	-
HA. Hoarafushi	0	0	0	18	0	18	12	-	12	-	-	-	-	-	-
N. Ken'dhikulhudhoo ORC	100	0	100	70	0	70	6	-	6	24	-	24	-	-	-
N. Manadhoo	0	0	0	30	0	30	-	-	-	-	-	-	-	-	-
R. Dhuvaafaru ORC	125	0	125	54	0	54	16	-	16	27	-	27	-	-	-
R. Meedhoo	30	0	30	19	0	19	1	-	1	-	-	-	-	-	-
R. Ungoofaaru ORC	34	0	34	54	0	54	80	-	80	43	-	43	69	-	69
B. Eydhafushi ORC	57	0	57	41	0	41	10	-	10	10	-	10	-	-	-
ADh. Mahibadhoo ORC	43	0	43	17	0	17	6	-	6	4	-	4	3	-	3
ADh. Kun'burudhoo	-	0	0	-	0	0	-	-	-	-	-	-	-	-	-
F. Nilandhoo ORC	63	0	63	37	0	37	7	-	7	33	-	33	12	-	12
Dh. Kudahuvadhoo ORC	62	0	62	18	0	18	5	53	56	19	55	74	13	-	13
Dh. Meedhoo	17	0	17	0	0	0	-	-	-	-	-	-	-	-	-
Gn. Fuvahmulaku ORC	59	0	59	23	0	23	10	-	10	26	-	26	12	-	12
GA. Villingili ORC	29	0	29	17	0	17	-	-	-	-	-	-	-	-	-
Dhigali Maldives	0	0	0	0	0	0	13	-	13	4	-	4	4	-	4
GDh. Fiyori	0	0	0	0	0	0	-	-	-	-	-	-	-	-	-
Lh. Naifaru ORC	34	0	34	20	0	20	-	-	-	3	-	3	-	-	-
Kuda Huraa (Four Seasons)	0	0	0	0	0	0	-	80	80	-	-	-	-	-	-
M.Muli	0	21	21	0	0	0	-	-	-	-	-	-	-	-	-
MV Polytechnic, TVET	123	0	123	33	0	33	-	-	-	1	-	1	14	-	14
Sh. Maaungoodhoo	0	0	0	0	0	0	-	-	-	-	-	-	-	-	-
Sh. Milandhoo ORC	41	0	41	16	0	16	-	-	-	1	-	1	-	-	-
Sh. Funadhoo School	0	0	0	0	0	0	-	-	-	-	-	-	-	-	-
Th. Thimarafushi ORC	61	0	61	11	0	11	-	-	-	2	-	2	-	-	-
Th. Vilufushi	2	0	2	0	0	0	-	-	-	-	-	-	-	-	-
Th. Veymandoo	-	0	0	-	0	0	-	-	-	-	-	-	-	-	-
UNIMIB MARHE Center	3	0	3	3	0	3	-	-	-	-	-	-	-	-	-
V. Felidhoo	1	0	1	0	0	0	-	-	-	-	-	-	-	-	-
AA. Himandhoo	-	0	0	-	0	0	-	-	-	-	-	-	-	-	-
Total	**9352**	**1768**	**11120**	**8554**	**349**	**9252**	**8212**	**770**	**8982**	**7166**	**682**	**7848**	**6,519**	**522**	**7,041**

Short-term Courses - Centre for Maritime Studies 5. ،ﷺ ،ﷺ ،ﷺ ،ﷺ ،ﷺ ،ﷺ ،ﷺ ،ﷺ ،ﷺ ،ﷺ ،ﷺ ،ﷺ ،ﷺ ،ﷺ ،ﷺ

Course Name	2018			2019			2020			2021			2022		
	F	M	T	F	M	T	F	M	T	F	M	T	F	M	T
Advanced Fire Fighting	0	1	1	-	6	6				0	1	1		2	2
Advanced Oil Tanker Safety	-	-	-	-	-	-	0	1	1	-	-	-			0
Anti-Piracy Awareness	0	13	13	-	19	19	0	4	4	0	1	1		3	3
Coastal Navigation Course	0	35	35	-	48	48	0	26	26	0	23	23		13	13
Company Security Officer	0	11	11	-	-	-	-	-	-	-	-	-			0
Electronic Chart Display & Information System	-	-	-	-	-	-	-	-	-	0	19	19		5	5
Elementary First Aid	0	12	12	-	21	21	1	24	25	-	-	-		10	10
Engineer Officer Refresher & Upgrading	-	-	-	-	6	6	0	50	50	-	-	-		6	6
Engineer Officer Refresher & Upgrading	-	-	-	-	6	6	-	-	-	0	27	27			0
Falhuveringe Certificate	-	-	-	-	18	18				0	36	36		76	76
Fire Prevention and Fire Fighting	0	11	11	-	23	23	0	25	25	-	-	-	1	27	28
Global Maritime Distress & Safety Sys	0	1	1	-	-	-	0	2	2	-	-	-			0
Marine Environment Awareness	0	17	17	-	13	13	0	3	3	-	-	-		5	5
Master Deck Officier Refresher and Upgrading	-	-	-	-	12	12	0	34	34	0	13	13		7	7
Medical First Aid (Care)	-	-	-	-	7	7	0	1	1	-	-	-			0
Niyamikamuge Certificate 2	-	-	-	-	92	92	1	92	93	1	67	68	3	166	169
Personal Safety & Social Responsibilities	0	11	11	-	22	22	1	26	27	0	1	1		11	11
Personal Survival Techniques	0	9	9	-	24	24	0	24	24	0	1	1	2	26	28
Port Facility Designated Security Duties													1	30	31
Port Facility Security Awarness	0	22	22	-	-	-	-	-	-	-	-	-	4	45	49
Proficiency Basic Oil & Chemical Tanker Ops	-	-	-	-	56	56	0	49	49	0	32	32		5	5
Proficiency in Designated Security Services	0	23	23	-	18	18	0	10	10	-	-	-		7	7
Proficiency in Ship Security Awareness	0	17	17	-	-	-	0	12	12	-	-	-			0
Proficiency in Ship Security Officer	0	8	8	-	4	4	0	15	15	0	4	4		4	4
Proficiency in Survival Craft and RB	1	6	7	-	4	4	0	13	13	0	3	3		4	4
Proficiency in Survvl Craft & Resc Boats	-	-	-	-	8	8	-	-	-	-	-	-			0
Proficiency Liquefied Petroleum Gas Tanker Ops	0	13	13	-	-	-				-	-	-			0
Proficiency Medical and First Aid	0	1	1	-	-	-				-	-	-		2	2
Radar Navigation at Management Level	-	-	-	-	-	-	0	1	1	-	-	-			0
Radar Navigation at Operational Level	-	-	-	-	-	-	-	-	-	0	1	1		1	1
Rating Forming Part of Engine-room Watch	0	7	7	-	-	-	-	-	-	-	-	-			0
Rating Forming Part of Navigational Watch	1	5	6	-	-	-	-	-	-	-	-	-			0
Refresher - Survival Craft and Rescue Boats	-	-	-	-	-	-	-	-	-	-	-	-			0
Refresher & Upgrading Elementary First Aid	0	15	15	-	-	-	0	61	61	0	1	1			0
Refresher Advanced Fire Fighting	0	5	5	-	-	-	0	7	7	0	4	4		3	3
Refresher for Fire Prevention & Fire Fighting	-	-	-	-	64	64	1	54	55	1	70	71		32	32
Refresher for Personal Survival Techniques	0	16	16	-	63	63	1	54	55	-	-	-		32	32
Refresher for Proficiency in Prsnl Safety & SR	0	15	15	-	65	65	0	57	57	0	2	2		32	32
Refresher for Proficiency in Srvvl Craft and RB	0	6	6	-	31	31	0	31	31	0	4	4		10	10
RU-Proficiency in Elementary First Aid	-	-	-	-	-	-	-	-	-	-	-	-		35	35
Ship Security Officer	-	-	-	-	-	-	0	1	1	-	-	-			0
Total	**2**	**297**	**299**	**0**	**718**	**718**	**5**	**677**	**682**	**2**	**310**	**312**	**11**	**599**	**610**

6. ؤيَرَغْوِچِ ،ؤَرْؤِ ،ءِوِءْرَرْتَشَرْ - Faculty of Education

Long-term Courses / ،ؤِرِدُ دْءْرَرْءُدُ ،ؤَشْءَوَرْدَوِ ،ءَوِءُءِرِشْ

Course Name	2018			2019			2020			2021			2022		
	F	M	T	F	M	T	F	M	T	F	M	T	F	M	T
AD in Teaching - Primary (Isl/Dhiv/Qur)	0	1	1	-	-	-	-	-	-	-	-	-			0
Advanced Certificate in Education	2	1	3	-	-	-	42	4	46	11	0	11	49	5	54
Advanced Diploma in Teaching Primary	5	0	5	3	0	3	1	-	1	-	-	-			0
Advanced Diploma in Teaching S	0	1	1	-	-		-	-	-	-	-	-			0
Bachelor of Arts in TEFL	66	10	76	69	12	81	70	13	83	39	5	44	34	3	37
Bachelor of Education - Primary	-	-	-	-	-	-	27	-	27	30	5	35	4	1	5
Bachelor of Education - Primary	443	56	499	40	3	43	-	-	-	-	-	-			0
Bachelor of Education - Pri (Dhi/Isl/Qur)	76	16	92	27	6	33	11	5	16	-	-	-	23	1	24
Bachelor of Education - Primary (SEN)	-	-	-	10	-	10	16	-	16	4	0	4	2		2
Bachelor of Education (English)	1	0	1	3	-	3	-	-	-	-	-	-			0
Bachelor of Education Secondary	15	1	16	-	-	-	-	-	-	1	0	1	1	1	2
Bachelor of Education Secondary (DLL)	-	-	-	-	-	-	1	-	1	-	-	-			0
Bachelor of Teaching - Primary	1	5	6	190	12	202	149	8	157	249	17	266	39	1	40
Bachelor of Teaching - Primary (D/Is/Qur)	114	27	141	133	22	155	150	18	168	-	-	-	112	8	120
Bachelor of Teaching - Secondary	103	32	135	-	-	-	48	9	57	-	-	-	39	9	48
Bachelor of Teaching (ECE)	27	0	27	37	-	37	24	-	24	12	0	12	8		8
Bachelor of Teach Pri (H, PE & CA)	3	7	10	1	7	8	1	8	9	0	1	1			0
Bachelor of Teaching Primary (SEN)	54	0	54	28	-	28	29	-	29	2	0	2	6		6
Bachelor of Teaching Secondary (DLL)	168	96	264	65	24	89	43	12	55	59	7	66	14	4	18
Bachelor of Teaching Secondary (Math)	1	1	2	5	5	10	9	5	14	5	1	6	4		4
BEd in Early Childhood Education	-	-	-	3	-	3	2	-	2	5	0	5	2		2
BEd in Health & Physical Education	2	8	10	2	9	11	2	1	3	-	-	-	1	2	3
Diploma in Early Childhood Education	-	-	-	2	-	2	1	-	1	1	0	1			0
Diploma in Teaching Dhivehi Language	-	-	-	-	-	-	-	-	-	1	0	1			0
Diploma in Teaching Primary (Isl/Dhiv/Qur)	0	1	1	-	-	-	5	3	8	-	-	-			0
Diploma of Teaching - Primary	1	1	2	8	1	9	-	-	-	4	2	6			0
Diploma of Teaching - Primary (ECE)	2	0	2	-	-	-	-	-	-	-	-	-			0
Diploma of Teaching - Secondary	-	-	-	66	16	82	-	-	-	-	-	-			0
Doctoral Foundation Studies	-	-	-	-	-	-	-	-	-	-	-	-	1		1
Master of Education	232	125	357	168	43	211	81	11	92	146	65	211	78	12	90
Master of Education (DLT)	-	-	-	-	-	-	72	56	128	-	-	-	37	11	48
Master of Education (Edu Assessment)	12	4	16	-	-	-	-	-	-	-	-	-			0
Master of Education (EM & Leadership)	40	8	48	-	-	-	11	3	14	-	-	-			0
Master of Education (Eng Lang Teaching)	-	-	-	-	-	-	21	1	22	-	-	-	24	2	26
PgD in Education (Dhivehi)	1	0	1	2	-	2	-	-	-	5	4	9			0
PGHD in Higher Education													16	5	21
PhD in Education	3	1	4	-	1	1	4	1	5	5	1	6	0	1	1
Total	**1372**	**402**	**1774**	**880**	**165**	**1045**	**820**	**158**	**978**	**579**	**108**	**687**	**494**	**66**	**560**

Short-term Courses/ ،ؤَرْؤِ ،ءَوِءُءِرِشْ

Course Name	2018			2019			2020			2021			2022		
	F	M	T	F	M	T	F	M	T	F	M	T	F	M	T
Total	0	0	0	0	0	0	0	0	0	0	0	0	0	0	0

7. ؤبَرَڅچِ ،ؤڈؤ ،ؤشچِسِرمَبِرش، ـَمِرشـ ،ؤشؤ ڇؤشڅڅچِ FEST

Long-term Courses ڀِرؤ ڈمَرَڅؤ ـَڭـهَؤبؤ هَمِؤبِرش

Course Name	2018			2019			2020			2021			2022		
	Female	Male	Total	Female	Male	Total	Female	Male	Total	Female	Male	Total	Female	Male	Total
Certificate 3 in Electro-technical Tech	0	37	37	-	31	31	2	17	19	0	33	33	1	31	32
Certificate 3 in Engine R & M	-	-	-	-	27	27	-	12	12	0	1	1	0	01	1
Certificate 3 in Welding & Sheet Metal	-	-	-	-	-	-	-	13	13	0	26	26	0	18	18
AC in Elctrcl & Elctrnc Engineering	0	13	13	-	-	-	-	-	-	1	5	6	1	4	5
AC in Electrical Engineering	0	2	2	-	-	-	-	-	-	-	-	-	0	0	0
AC in Engine Repair & Maintenance	-	-	-	-	-	-				0	4	4	0	4	4
AC in Information Technology	21	62	83	16	107	123	7	88	95	12	84	96	16	68	84
Diploma in Electronics Engineering	-	-	-	-	-	-	-	-	-	0	1	1	0	0	0
Diploma in Environment Management	0	1	1	-	-	-	-	-	-	-	-	-	0	0	0
Diploma in Information Technology	3	31	34	3	15	18	1	7	8	0	1	1	0	0	0
Diploma in Networking	0	6	6	-	-	-	-	-	-	0	2	2	0	0	0
Bachelor of Arts in Architectural Design	30	36	66	34	34	68	51	34	85	55	43	98	46	41	87
Bachelor of Arts in Interior Design	9	1	10	16	2	18	14	2	16	11	1	12	9	1	10
Bachelor of Civil Engineering	3	40	43	4	43	47	4	41	45	3	32	35	3	31	34
Bachelor of Computer Science	5	32	37	7	48	55	13	62	75	8	56	64	14	59	73
Bachelor of Environmental Management	40	17	57	17	10	27	17	15	32	9	11	20	4	6	10
Bachelor of Information Technology	30	98	128	28	93	121	26	86	112	25	71	96	23	64	87
Bachelor of Marine Science	-	-	-	-	-	-	5	11	16	4	5	9	13	8	21
Bachelor of Science	34	12	46	45	13	58	41	15	56	21	8	29	5	8	13
Master of Marine Science	0	3	3	-	-	-	-	-	-	-	-	-	0	0	0
Total	**175**	**391**	**566**	**170**	**423**	**593**	**181**	**403**	**584**	**149**	**384**	**533**	**133**	**344**	**479**

Short-term Courses ؤبَرُ ڈمَرَڅؤ ـَڭـهَؤبؤ هَمِؤبِرش

Course Name	2018			2019			2020			2021			2022		
	Female	Male	Total	Female	Male	Total	Female	Male	Total	Female	Male	Total	Female	Male	Total
CCNA	1	14	15							1	25	26	2	27	29
Network Security													0	10	10
Basic Autocad Training (TC)	-	-	-	-	-	-	-	-	-				5	18	23
Basic Autocad Training (HC)													10	15	25
Total	**1**	**14**	**15**							**1**	**25**	**26**	**17**	**70**	**87**

8. ؤسسة العلوم الصحية Faculty of Health Sciences

Long-term Courses / ދިގު ދުވަހުގެ ކورސް ތަކުން

Course Name	2018			2019			2020			2021			2022		
	Female	Male	Total	Female	Male	Total	Female	Male	Total	Female	Male	Total	Female	Male	Total
Advanced Cert in Pmr Health Care	1	0	1	5	--	5	16	5	21	11	6	17	28	8	36
Advanced Certificate in Counseling	34	0	34	58	5	63	44	2	46	16	1	17	36	8	44
Advanced Certificate in Pharmacy	88	2	90	91	6	97	93	12	105	69	7	76	57	7	64
Advanced Certificate in SSW	1	0	1	-	-	-	-	-	-	-	-	-	0	0	0
Bachelor of Counselling	-	-	-	34	1	35	30	1	31	42	2	44	42	6	48
Bachelor of Health Service Management	23	3	26	17	3	20	15	3	18	17	2	19	23	3	26
Bachelor of Medical Laboratory Science	-	-	-	-	-	-	137	27	164	149	26	175	134	22	156
Bachelor of Medical Laboratory Tech	99	23	122	135	28	163	-	-	-	-	-	-	0	0	0
Bachelor of Pharmacy													33	4	37
Bachelor of Physiotherapy	-	-	-	17	4	21	31	7	38	41	10	51	47	9	56
Bachelor of Primary Health Care	49	20	69	29	12	41	31	12	43	25	7	32	40	20	60
Bachelor of Psychology	85	8	93	93	8	101	112	8	120	106	8	114	92	10	102
Bachelor of Social Work	32	7	39	21	6	27	13	3	16	20	3	23	10	0	10
Diploma in Counseling	12	0	12	-	-	-	-	-	-	1	0	1	0	0	0
Diploma in Med Lab Science	12	2	14	-	-	-	7	-	7	-	-	-	0	0	0
Diploma in Med Lab Technology	18	2	20	11	2	13	-	-	-	3	0	3	0	0	0
Diploma in Pharmacy	72	4	76	53	3	56	44	3	47	49	6	55	19	2	21
Diploma in Primary Health Care	13	2	15	5	3	8	4	4	8	10	4	14	2	2	4
Master in Public Health	10	2	12	11	8	19	11	9	20	4	7	11	11	7	18
Total	**549**	**75**	**624**	**580**	**89**	**669**	**588**	**96**	**684**	**563**	**89**	**652**	**574**	**108**	**682**

Short-term Courses ކުރު ދުވަހުގެ ކورސް ތަކުން

Course Name	2018			2019			2020			2021			2022		
	F	M	T	F	M	T	F	M	T	F	M	T	F	M	T
Basic First Aid (Feeali Health Centre)	0	0	0	0	0	0	0	0	0	0	0	0	14	14	28
Total													**14**	**14**	**28**

9. ހެންނާބާ ބުރޫ ސްކޫލް School of Nursing

ދިގු ވަގުތުގެ ކورސް Long-term Courses

Course Name	2017			2018			2019			2020			2021		
	Female	Male	Total	Female	Male	Total	Female	Male	Total	Female	Male	Total	Female	Male	Total
AD in Critical Care Nursing	2	0	2	20	0	20	-	-	-	17	0	17			0
Advanced Certificate in Nursing	553	31	584	377	24	401	305	19	324	302	24	326	296	28	324
AD in Critical Care Nursing													1		
Advanced Diploma in Midwifery	19	0	19	19	0	19	-	-	-	32	0	32	26		26
Advanced Diploma in Nursing	-	-	-	-	-	-	-	-	-	-	-	-	588	37	625
Bachelor of Nursing	348	5	353	365	2	367	378	4	382	322	6	328	418	25	443
Diploma in Nursing	514	17	531	691	25	716	561	28	589	756	38	794	38	3	41
Master of Nursing	42	2	44	87	-	87	99	1	100	95	1	96	86	1	87
Master of Nursing Administration	-	-	-	-	-	-	-	-	-	23	0	23	48	1	49
Total	**1478**	**55**	**1533**	**1559**	**51**	**1610**	**1343**	**52**	**1395**	**1,547**	**69**	**1,616**	**1501**	**95**	**1596**

ކުރު ވަގުތުގެ ކورސް Short-term Courses

Course Name	2018			2019			2020			2021			2022		
	F	M	T	F	M	T	F	M	T	F	M	T	F	M	T
Total	0	0	0	0	0	0	0	0	0	0	0	0	0	0	0

10، ސ.ބ.ބ ؋ر ؋ر ؋ر

11. އެމ.ޔޫ.ބީ. ބިޒްނަސް ސްކޫލް MNU Business School

ދިގު ކުރުތަކުގެ ކާންސަން ތަފުސީލު / Long-term Courses

Course Name	2018			2019			2020			2021			2022		
	Female	Male	Total	Female	Male	Total	Female	Male	Total	Female	Male	Total	Female	Male	Total
ACCA	19	11	30	3	3	6	-	-	-	1	1	2	0	0	0
Advanced Certificate in Management	110	60	170	96	60	156	81	61	142	52	38	90	57	44	101
Bachelor of Accounting & Finance	274	146	420	278	156	434	236	138	374	179	110	289	150	108	258
Bachelor of Business	190	97	287	188	97	285	208	99	307	182	92	274	146	90	236
Advanced Certificate in HRM	-	-	-	4	2	6	-	-	-	1	0	1	0	0	0
Diploma in Business	59	39	98	22	7	29	1	-	1	2	3	5	0	0	0
Bachelor of HRM	128	63	191	160	84	244	119	56	175	84	43	127	65	29	94
Bachelor of Marketing	34	27	61	33	25	58	40	21	61	30	9	39	18	9	27
AAT Advanced Diploma in Accounting	26	32	58	18	18	36	20	18	38	12	8	20	9	8	17
AAT Certificate in Accounting	-	-	-	-	-	-	1	-	1	-	-	-	0	0	0
AAT Foundation Cert in Accounting	13	3	16	16	6	22	15	6	21	11	8	19	5	1	6
AAT Diploma in Accounting	3	0	3	-	-	-	-	-	-	1	1	2	2	2	4
Bachelor of Economic & Management	-	-	-	11	5	16	8	4	12	8	3	11	7	2	9
Master of Business Administration	75	70	145	63	37	100	56	34	90	52	43	95	47	34	81
Doctor of Philosophy	6	6	12	-	-	-	-	-	-	-	-	-	0	0	0
Total	**937**	**554**	**1491**	**892**	**500**	**1392**	**785**	**437**	**1222**	**615**	**359**	**974**	**506**	**327**	**833**

ކުރު ކުރުތަކުގެ ކާންސަން Short-term Courses

Certificate in Public Procurement (2 weeks) 2022

Course Title	Female	Male	Participants
Enrolled in the course	154	170	324
Attended the sessions/classes	125	117	242
Attempted the assessment	100	90	190
Passed the course	89	79	168

AAT courses offered under project funding 2022

Title	Male	Female	Total
AAT Advanced Diploma in Accounting (Level 3)	8	11	19
AAT Foundation Certificate in Accounting (Level 2)	36	38	74
Total	**44**	**49**	**93**

Summary Table

Title	Male	Female	Total
AAT Advanced Diploma in Accounting (Level 3)	8	11	19
AAT Foundation Certificate in Accounting (Level 2)	36	38	74
Certificate in Public Procurement (2 wks)	170	154	324
Total	**214**	**203**	**417**

Note: Aggregate data for previous years are in the summary table at the beginning of the statistics section.

12. ؤرىرؤچ ،ؤؤ ،ؤىرچ Faculty of Arts

12. ؤرىرؤچ ،ؤؤ ،ؤىرچ ئ ،ىرؤ ،ؤىرىرؤؤ ئىشىرىرؤىر ،ىرؤىرىش / Long-term Courses - Faculty of Arts

Course Name	2018			2019			2020			2021			2022		
	Female	Male	Total	Female	Male	Total	Female	Male	Total	Female	Male	Total	Female	Male	Total
AC in Library & Information Services	15	0	15	11	1	12	18	-	18	-	-	-	7	0	7
Adv Certificate in Language Use	11	2	13	-	-	-	9	5	14	1	0	1	0	0	0
Advanced Certificate in Visual Arts	0	1	1	18	13	31	17	5	22	2	1	3	2	5	7
Advanced Certificate in Journalism	5	7	12	-	-	-	8	10	18	14	12	26	7	4	11
Certificate 3 in Arabic Language	-	-	-	-	-	-	-	-	-	17	7	24	27	11	38
Advanced Cettificate in Arabic	-	-	-	-	-	-	-	-	-	22	2	24	48	9	57
Advanced Certificate in Library & IS	-	-	-	-	-	-	-	-	-	8	0	8	0	0	0
Dip in Library & Information Services	-	-	-	27	-	27	10	1	11	14	0	14	8	0	8
Diploma in Journalism	5	1	6	1	0	1	-	-	-	-	-	-	3	3	6
Diploma in Dhivehi Language	2	1	3	-	-	-	-	-	-	-	-	-	0	0	0
Diploma in Arabic Language	-	-	-	-	-	-	-	-	-	10	2	12	13	5	18
Bachelor of Arts Dhivehi Language	52	53	105	19	15	34	6	5	11	2	1	3	1	2	3
BA in Library & Information Mngmnt													26	1	27
Master of Dhivehi Language & Culture	8	2	10	9	3	12	6	2	8	-	-	-	1	0	1
Master of Arts in Social Policy	-	-	-	24	3	27	37	15	52	41	10	51	28	12	40
MA in PS and Inter. Affairs													11	3	14
Bachelor of Arts in Journalism	14	7	21	12	9	21	5	2	7	5	2	7	1	1	2
BA in Political Sci & International Rel	28	19	47	31	26	57	29	29	58	33	27	60	37	26	63
AD in English Lang & Communication	7	1	8	3	1	4	2	-	2	-	-	-	0	0	0
BA in English Lang & Communication	19	3	22	24	7	31	13	5	18	17	6	23	11	3	14
Doctoral (Foundation Studies)	-	-	-	2	1	3	2	1	3	2	1	3	0	0	0
Doctor of Philosophy													2	1	3
Total	**166**	**97**	**263**	**181**	**79**	**260**	**162**	**80**	**242**	**188**	**71**	**259**	**233**	**86**	**319**

،ىرؤ ،ؤىرىرؤؤ ئىشىرؤىر Short Term Courses

Course Name	2018			2019			2020			2021			2022		
	Female	Male	Total	Female	Male	Total	Female	Male	Total	Female	Male	Total	Female	Male	Total
Chinese Language Basics	3	15	18	3	14	17	-	-	-	-	-	-	-	-	-
Smarphone video production	-	-	-	-	-	-	-	-	-	-	-	16	-	-	-
Japanese Language Advanced	5	1	6	-	-	-	-	-	-	-	-	-	-	-	-
Japanese Language Basic	9	6	15	13	16	29	-	-	-	-	-	-	-	-	-
Japanese Language Elementary I	-	-	-	2	4	6	-	-	-	-	-	-	-	-	-
French A1													4	12	16
French for Children	-	-	-	-	-	-	-	-	-	-	-	-	11	6	17
Japanese Language Elementary	6	5	11	-	-	-	-	-	-	-	-	-	-	-	-
Arabic Crash Course	-	-	-	-	-	-	-	-	-	-	-	162	-	-	-
Touch-typing (for Judiciary)	-	-	-	-	-	-	-	-	-	-	-	24	-	-	-
Introductory French	-	-	-	-	-	-	-	-	-	-	-	61	14	14	28
Korean Language (introductory)													19	4	23
Relief Lino printing	-	-	-	-	-	-	-	-	-	-	-	6	-	-	-
Total	**23**	**27**	**50**	**18**	**34**	**52**	**-**	**-**	**-**	**-**	**-**	**269**	**48**	**36**	**84**

13. ؤرىرؤچ ،ؤؤ ،ؤسؤرچىرچ ،ؤشؤ ،ؤؤىرىؤ ىسؤچؤچ Faculty of Hospitality and Tourism Studies

Long-term Courses / ،ؤرؤ ،ؤمؤىرؤؤ ،ؤسؤىؤؤ ،ؤىرؤىرش

Course	2018			2019			2020			2021			2022		
	Female	Male	Total	Female	Male	Total	Female	Male	Total	Female	Male	Total	Female	Male	Total
AC in Hospitality & Tourism Studies	77	93	170	90	135	225	68	96	164	57	63	120	48	51	99
Bachelor of Hospitality Management	14	5	19	4	3	7	2	2	4	0	1	1	1		1
Bachelor of Int Hospitality Management	27	41	68	56	51	107	57	44	101	59	41	100	42	34	76
Bachelor of Int Tourism Management	43	47	90	65	59	124	68	57	125	60	59	119	65	41	106
Bachelor of Tourism Management	0	4	4	-	-	-	-	-	-	-	-	-			0
BB in Tourism Management	0	3	3	-	-	-	-	1	1	0	2	2		1	1
BSc in Culinary Arts Management	2	0	2	-	-	-	-	1	1	-	-	-			0
BSc in Hotel & Resort Management	0	2	2	0	1	1	-	-	-	-	-	-			0
BTEC National Diploma in Hospitality	0	1	1	-	-	-	-	-	-	0	1	1			0
Certificate III in Culinary Arts	28	20	48	31	12	43	25	17	42	36	12	48	35	16	51
Certificate III in Food & Beverage Operations	-	-	-	-	-	-	-	-	-	-	-	-	2	3	5
Certificate III in Front Office Operations	7	15	22	18	24	42	20	22	42	17	15	32	3	5	8
Certificate III in Patisserie	16	4	20	29	4	33	26	3	29	31	2	33	32	4	36
Certificate III in Tour Guiding	-	-	-	-	-	-	-	1	1	-	-	-			0
Diploma in Hospitality Management	21	34	55	7	15	22	1	1	2	1	0	1			0
Diploma in Tourism Management	23	52	75	10	8	18	1	1	2	0	1	1			0
Master of Hospitality & Tourism Management	7	12	19	4	2	6	1	3	4	0	1	1			0
Total	**265**	**333**	**598**	**314**	**314**	**628**	**269**	**249**	**518**	**261**	**198**	**459**	**228**	**155**	**383**

Short-term Courses ،ؤىؤ ،ؤمؤىرؤؤ ،ؤسؤىؤؤ

Course Name	Sponsor	Dates	2022
Basic Housekeeping Skills	One & Only Reethi Rah Resort	26th January to 2nd February 2022	15
Kitchen Assistant	State Trading Organization (STO)	17th to 21st April 2022	29
Counseling in the Workplace	Maldives Airports Company Limited	28th August to 18th September 2022	30
Strategic Planning and Thinking & Effective Decision Making	Maldives Airports Company Limited	4th to 11th September 2022	15
Upselling	Maldives Airports Company Limited	11th September to 13th September 2022	20
Finance for Non-Finance Professionals	Maldives Airports Company Limited	21st September to 25th September 2022	20
Business Writing Skills	Maldives Airports Company Limited	25th September to 28th September 2022	30
Advanced Excel Training	Maldives Airports Company Limited	9th October to 19th October 2022	43
Customer Service Training	Maldives Airports Company Limited	20th October to 25th October 2022	120
Team Building	Maldives Airports Company Limited	26th October to 31st October 2022	25
Sign Language	Maldives Airports Company Limited	1st November to 2nd November	30
Administrative Skills and Telephone Etiquette	Maldives Airports Company Limited	21st November to 22nd November 2022	20
Housekeeping Training	Gili Lankanfushi,Maldives	21st August to 27th August 2022	15
Total			**412**

14. ؤرىرؤچ ھۆر ئىسلامىيەت ئىشۇ كۇ Faculty of Shariah and Law .

Long-term Courses ھېرۇ دەمەتەۋۇ ئۇسۇلەۋە

Course Name	2018			2019 (FLIS)			2020			2021			2022		
	Female	Male	Total	Female	Male	Total	Female	Male	Total	Female	Male	Total	Female	Male	Total
Advanced Cert. for Imam & Khatheeb	3	105	108	1	95	96	2	73	75	1	14	15		16	16
Advanced Cert. in Islamic Studies	8	5	13	6	5	11	13	4	17	7	3	10	14	7	21
Advanced Cert. in Arabic Lang.	38	29	67	29	22	51	35	20	55	-	-	-			0
Advanced Cert. in Shari□ah & Law	18	11	29	19	17	36	9	6	15	15	8	23	23	7	30
Bachelor of Islamic Studies	85	24	109	70	29	99	68	21	89	35	17	52	19	24	43
Bachelor of Islamic Studies (Hon)	51	28	79	18	18	36	10	10	20	-	-	-			0
Bachelor of Shari'ah & Law	17	10	27	-	-	-	2	-	2	2	0	2			0
Bachelor of Shari'ah & Law (Hon)	223	115	338	252	122	374	201	96	297	156	78	234	114	59	173
Bachelor of Teaching Islam	17	4	21	43	27	70	5	3	8	1	0	1	1	1	2
Certificate 3 in Arabic Language	16	12	28	36	12	48	10	2	12	-	-	-			0
Certificate 3 in Janaaiz	-	-	-	7	8	15	-	-	-	18	0	18	31	10	41
Diploma for Imam & Khatheeb	1	94	95	2	80	82	-	45	45	1	52	53			0
Diploma in Arabic Language	39	22	61	21	11	32	8	9	17	-	-	-			0
Diploma in Shari'ah & Law	23	17	40	5	3	8	2	-	2	2	1	3			0
Diploma in Teaching Islam	3	0	3	-	-	-	-	-	-	1	0	1			0
Master of Arts in Islamic Studies	14	10	24	5	2	7	-	1	1	3	2	5	7	10	17
Master of Arts in Shari□ah	-	-	-	-	-	-	-	-	-	-	-	-		3	3
Master of Laws	30	11	41	14	6	20	38	25	63	29	7	36	25	14	39
Total	**586**	**497**	**1083**	**528**	**457**	**985**	**403**	**315**	**718**	**271**	**182**	**453**	**234**	**151**	**385**

Short term Courses ئۇنۡڭ دەمەتەۋۇ ئۇسۇلەۋە

Course Name	2018			2019			2020			2021			2022		
	F	M	T	F	M	T	F	M	T	F	M	T	F	M	T
	0	0	0	0	0	0	0	0	0	0	0	134	0	0	0
Total	0	0	0	0	0	0	0	0	0	0	0	134	0	0	0

Course Completion Rates for Normal Duration .15 ކۯސްކުރުން ދުއްތަކުން ހަމަވާން ބޭނުންވާ ތަކުރާރުން

Faculty/Centre	2017	2018	2019	2020	2021	2022
Centre for Foundation Studies	96.30	87.01	75.91	66.67	90.0	16.6
Centre for Maritime Studies	-	-	-	-	-	-
Centre for Open Learning	41.89	74.67	-	-	-	-
Faculty of Arts	71.01	57.83	0.00	79.25	92.3	36.2
Faculty of Education	25.16	52.27	47.11	29.07	39.5	53.2
Faculty of Engineering, Science and Technology	-	90.00	53.33	60.81	85.7	24.5
Faculty of Engineering Technology	80.00	-	-	-	-	-
Faculty of Health Sciences	60.34	42.95	29.55	62.00	61.8	38.5
Faculty of Hospitality & Tourism S tudies	41.59	44.66	50.75	57.45	83.3	22.6
Faculty of Islamic Studies	30.41	47.37	-	-	-	-
Faculty of Law and Islamic Studies	50.00	53.02	45.54	-	-	-
Faculty of Science	60.00	-	-	-	-	-
Faculty of Shari·ah and Law	38.26	-	-	72.69	74.6	60.2
MNU Business School	57.56	60.43	48.42	53.72	74.8	26.7
School of Nursing	-	86.59	56.52	80.94	95.5	59.1

Subject Completion Rates .16 ڊﷺ ﷺ ﷺ ﷺ

Faculty/Centre	2017	2018	2019	2020	2021	2022
Centre for Foundation Studies	51	53	60	61.2	53.2	57.6
Centre for Maritime Studies	0	100	77	86.7	-	77.1
Centre for Open Learning	63	81	-	-	-	
Faculty of Arts	77	78	76	78.9	78.3	85.2
Faculty of Education	79	77	82	91	86.8	89.3
Faculty of Engineering, Science and Technology	-	74	72	77.8	70	74.5
Faculty of Engineering Technology	89	-	-	-	-	
Faculty of Health Sciences	91	76	72	85	79.2	83.8
Faculty of Hospitality and Tourism Studies	61	66	63	65	67.7	77.4
Faculty of Islamic Studies	84	-	-	-	-	
Faculty of Law and Islamic Studies	-	87	85	-	-	
Faculty of Science	75	-	-	-	-	
Faculty of Sharia and Law	90	-	-	89.8	87.9	88.8
MNU Business School	66	67	63	79.7	63.7	70.8
School of Medicine	-	100	99	99.6	60.8	100
School of Nursing	-	90	91	95.7	76.9	89.9

Graduands - Centre for Foundation Studies / .19 ﷺ ﷺ ﷺ ﷺ

Course	2018			2019			2020			2021			2022		
	Female	Male	Total	Female	Male	Total	Female	Male	Total	Female	Male	Total	Female	Male	Total
Certificate 4 - Foundation Studies	13	9	22	73	21	94	73	21	94	56	16	72			
Foundation Studies Level 2	1	4	5	42	11	53	42	11	53	-	-	-			
Englis for Furthuer Studies	-	-	-	-	-	-	-	-	-	6	3	9			
Total	**14**	**13**	**27**	**115**	**32**	**147**	**115**	**32**	**147**	**62**	**19**	**81**			

17. ؤرؤزؤؤرؤؤؤ ؤرؤؤؤؤؤ Graduation Statistics

Course Level	2017	2018	2019	2020	2021	2022
Certificate 3	140	41	43	23	17	52
Advanced Certificate / Foundation	287	448	255	299	197	269
Diploma	371	332	233	179	200	53
Advanced Diploma	34	14	16	25	1	248
Bachelors Degree	903	665	715	714	397	643
Graduate Certificate/Diploma	0	0	1	-	-	2
Masters Degree	208	295	185	162	94	241
Doctoral Degree	2	0	0	-	-	-
University Preparatory Program (Non-MNQF)	-	-	-	72	15	-
Total	**1945**	**1795**	**1448**	**1474**	**915**	**1508**

18. ؤؤؤؤؤ ؤؤؤؤؤ ؤؤؤؤؤؤؤؤؤ ؤؤؤؤؤؤؤؤؤ Graduands from Centre for Maritime Studies

Course	2018			2019			2020			2021			2022		
	Female	Male	Total	Female	Male	Total	Female	Male	Total	Female	Male	Total	Female	Male	Total
AC Marine Operations	-	-	-	0	2	2	-	-	-	-	-	-	0	0	0
Certificate 3 in Marine Engineering	-	-	-	-	-	-	-	-	-	0	4	4	0	0	0
Total	-	-	-	0	2	2	-	-	-	0	4	4	0	0	0

ؤؤؤؤؤؤؤ ؤؤؤؤؤؤؤ، ؤ ؤؤؤؤؤؤؤؤؤ ؤؤؤؤؤؤؤؤؤ ؤؤؤؤؤؤؤؤؤ ؤؤؤؤؤؤؤؤؤ.

Data do not include short-term courses.

2022 ؤؤؤؤ ؤؤؤؤؤ، ؤؤؤؤؤؤؤ ؤؤ ؤؤؤؤؤؤؤؤؤ ؤؤؤؤؤؤؤ ؤؤؤؤؤؤؤؤؤ ؤؤؤؤؤؤؤؤؤ ؤؤؤؤؤؤؤؤؤ ؤؤؤؤؤؤؤؤؤ

Graduands from Faculty of Science, Engineering Technology / 20. ؤرَدَؤچِ ،ؤؤ ستَدِشُسْ ،ؤشْچِسِدَبِشْرى ةَنْسُرَؤچِيؤ ،ؤرَسْؤسِشْ

Course	2018			2019			2020			2021			2022		
	Female	Male	Total	Female	Male	Total	Female	Male	Total	Female	Male	Total	Female	Male	Total
Adv Cert in Electrical & Electronics Eng	-	-	-	0	10	10	-	-	-	-	-	-		1	1
Adv Cert in Electrical Engineering	-	-	-	-	-	-	-	-	-	-	-	-			0
Adv Cert in Engine Rep & Maintenance	-	-	-	-	-	-	-	-	-	-	-	-		2	2
Adv Cert in Deslntn Syst Oprtn & Maint	-	-	-	-	-	-	-	-	-	-	-	-			0
Advanced Certificate in MMF	-	-	-	-	-	-	-	-	-	-	-	-			0
Advanced Cert in Refrig & Air Condtn	-	-	-	-	-	-	-	-	-	-	-	-			0
Adv Cert in Wdn & Fibr Glss Bt Build	-	-	-	-	-	-	-	-	-	-	-	-			0
Adv Cert in Information Technology	0	3	3	1	11	12	-	7	7	3	5	8	1	6	7
Bachelor of Arts in Architectural Design	-	-	-	5	4	9	6	9	15	-	-	-	9	5	14
Bachelor of Arts in Interior Design													8		8
Bachelor of Information Technology	0	3	3	1	18	19	-	6	6	2	3	5	1	12	13
Bachelor of Environmental Management	13	3	16	13	5	18	10	4	14	0	1	1	5	4	9
Bachelor of Civil Engineering	-	-	-	0	4	4	-	3	3	0	3	3		8	8
Bachelor of Computer Science	-	-	-	-	-	-	-	1	1	0	4	4		3	3
Bachelor of Science	-	-	-	-	-	-	10	3	13	6	1	7	10	1	11
Certificate III in Electro-technical Technology	0	6	6	0	4	4	-	2	2	-	-	-		2	2
Certificate III in Eng Rep & Maintenance	-	-	-	0	7	7	-	8	8	-	-	-			0
Certificate III in Fnitre Carpntry & Joinry	-	-	-	-	-	-	-	-	-	-	-	-			0
Certificate III in Welding and Sheet Metal	-	-	-	-	-	-	-	4	4	-	-	-		6	6
Diploma in Arts in Architectural Design	-	-	-	-	-	-	-	-	-	-	-	-			0
Diploma in Civil Engineering	-	-	-	-	-	-	-	-	-	-	-	-			0
Diploma in Electronics Engineering	-	-	-	-	-	-	-	-	-	-	-	-			0
Diploma in Mechanical Engineering	-	-	-	-	-	-	-	-	-	-	-	-			0
Diploma in Information Technology	1	1	2	0	3	3	-	1	1	-	-	-			0
Diploma in Networking	-	-	-	0	1	1	-	-	-	-	-	-			0
Total	**14**	**16**	**30**	**20**	**67**	**87**	**26**	**48**	**74**	**11**	**17**	**28**	**34**	**50**	**84**

Graduands from MNU Business School / 21. ،ؤةْ،ؤشْؤةْ ھِڭْسَرْسْ سْتْؤدْؤؤ ،ؤرَسْؤسِشْ

Course	2018			2019			2020			2021			2021		
	Female	Male	Total	Female	Male	Total	Female	Male	Total	Female	Male	Total	Female	Male	Total
Advanced Certificate in Management	12	0	12	25	6	31	15	8	23	4	4	8	5	11	16
Advanced Certificate in HRM	-	-	-	-	-	-	-	1	1	-	-	-			0
Diploma in Business	8	0	8	12	5	17	2	-	2	-	-	-	1		1
Bachelor of Business	13	4	17	22	7	29	30	9	39	18	5	23	29	17	46
Bachelor of Accounting and Finance	15	11	26	40	20	60	42	16	58	30	13	43	39	19	58
Bachelor of HRM	2	2	4	21	5	26	17	12	29	7	4	11	24	9	33
Bachelor of Marketing	1	0	1	4	3	7	2	3	5	2	0	2	10		10
Bachelor of Econ. & Management													4	1	5
PGC Business Administration													1		1
Master of Business Administration	22	28	50	23	17	40	21	10	31	22	10	32	18	21	39
Total	**73**	**45**	**118**	**147**	**63**	**210**	**129**	**59**	**188**	**83**	**36**	**119**	**131**	**78**	**209**

**Graduands from Faculty of Education / 22. ؤ ،ؤ ،ؤ ،

23. ؤګرګوچ ګګړ ګګړګړ سګړګړسګړ ګرګړګړګړ / Graduands from Faculty of Health Sciences

Course	2018			2019			2020			2021			2022		
	Female	Male	Total	Female	Male	Total	Female	Male	Total	Female	Male	Total	Female	Male	Total
Advanced Cert in Primary Health Care	-	-	-	-	-	-	3	-	3	-	-	-	1	1	2
Advanced Cert in Social Serivices Work	1	0	1	-	-	-	-	-	-	-	-	-			0
Advanced Certificate in Counseling	9	0	9	2	-	2	13	-	13	5	0	5			0
Advanced Certificate in Pharmacy	14	1	15	11	-	11	16	-	16	17	1	18	16	2	18
Bachelor of Counselling													12		12
Bachelor of Health Service Management													1		1
Bachelor of Medical Lab Science	9	4	13	-	-	-	15	2	17	15	4	19	15	4	19
Bachelor of Nursing - Conversion	-	-	-	-	-	-	-	-	-	-	-	-			0
Bachelor of Primary Health Care	13	4	17	25	6	31	10	4	14	2	0	2	5	2	7
Bachelor of Psychology	1	0	1	11	4	15	20	-	20	1	0	1	17	2	19
Bachelor of Social Work	1	0	1	-	-	-	5	-	5	5	1	6	1		1
Diploma in Councelling	5	0	5	-	-	-	-	-	-	-	-	-			0
Diploma in Medical Lab Science	5	2	7	-	-	-	4	-	4						0
Diploma in Medical Lab Technology				16	1	17	-	-	-	4	0	4			0
Diploma in Pharmacy	14	1	15	8	1	9	7	1	8	8	0	8	7		7
Diploma in Primary Health Care	0	1	1	4	-	4	-	-	-	1	4	5	2	1	3
Master of Public Health	9	2	11	1	-	1	-	-	-	-	-	-	2	3	5
Total	**81**	**15**	**96**	**83**	**13**	**96**	**93**	**7**	**100**	**58**	**10**	**68**	**79**	**15**	**94**

24. ؤګرګوچ ګګړ ګګړګړسګړ ګرګړګړګړ / Graduands from Faculty of Arts

Course	2018			2019			2020			2021			2022		
	Female	Male	Total	Female	Male	Total	Female	Male	Total	Female	Male	Total	Female	Male	Total
AC in Library & Infor Services	1	0	1	7	-	7	2	-	2	6	-	6	1		1
AC in Arabic Language										1	-	1	8	2	10
AC in Journalism	-	-	-	-	1	1	-	-	-	-	-	-		1	1
AC in Language Use	3	0	3	3	-	3	-	-	-	-	-	-			0
AC in Visual Arts	0	1	1	-	-	-	4	5	9	2	-	2	1		1
AD in English Language & Comm	-	-	-	-	-	-	1	1	2	-	-	-			0
BA in English Language & Comm	-	-	-	8	1	9	5	4	9	-	-	-	8		8
BA in Political Science & Internationa Rel	0	2	2	6	2	8	4	3	7	2	1	3	4	5	9
Bachelor of Arts in Dhivehi Language	8	5	13	14	10	24	12	-	12	-	-	-	1		1
Bachelor of Arts in Journalism	0	2	2	4	-	4	9	-	9	-	-	-	3		3
Bachelor of Psychology	1	0	1	-	-	-	-	-	-	-	-	-			0
Certificate 3 in Arabic Language										10	1	11	6		6
Diploma in Arabic Language	-	-	-	-	-	-	-	-	-	3	1	4	1		1
Diploma in Dhivehi Language	-	-	-	1	-	1	-	-	-	-	-	-			0
Diploma in Journalism	-	-	-	-	1	1	-	-	-	-	-	-			0
Diploma in Library & Infor Services	-	-	-	1	-	1	1	-	1	-	-	-	2		2
M A in Dhivehi Language & Literature	-	-	-	-	-	-	-	-	-	-	-	-			0
Master of Arts in Social Policy	-	-	-	-	-	-	2	-	2	5	-	5	18	1	19
Master of Dhivehi Language and Culture	6	2	8	1	-	1	-	-	-	5	2	7	1		1
Total	**19**	**12**	**31**	**45**	**15**	**60**	**40**	**13**	**53**	**34**	**5**	**39**	**54**	**9**	**63**

25. ؤنرَوْجِ ،ڌَوْ ،ڑَسْؤِڅِڅِجِ ،ڎَسْڎْ ،ڎَبْرِيَدْ سْحَوِيْڎْ ،ڑَسْؤِسِشْ / Graduands from Faculty of Hospitality and Tourism Studies

Course	2018			2019			2020			2021			2022		
	Female	Male	Total	Female	Male	Total	Female	Male	Total	Female	Male	Total	Female	Male	Total
AC in Hospitality & Tourism Studies	8	1	9	22	18	40	8	11	19	4	5	9	11	10	21
Bachelor of Hospitality Management	3	0	3	1	1	2	2	-	2	2	3	5			0
Bachelor of Hospitality Management (CA&FS)	-	-	-	-	-	-	-	-	-	-	-	-			0
Bachelor of Hospitality Management (HR)	-	-	-	-	-	-	-	-	-	-	-	-			0
Bachelor of Hospitality Management (Operations)	-	-	-	-	-	-	-	-	-	-	-	-			0
Bachelor of Int Hospitality Management	0	2	2	6	9	15	1	5	6	0	1	1	13	7	20
Bachelor of Int Tourism Management	1	1	2	8	6	14	3	3	6	2	5	7	14	7	21
Bachelor of Tourism Management	0	3	3	-	1	1	-	-	-	-	-	-			0
Bachelor of Tourism Management (Marketing)	-	-	-	-	-	-	-	-	-	-	-	-			0
Bachelor of Tourism Management (S/I/E)	-	-	-	-	-	-	-	-	-	-	-	-			0
BB in Tourism Management	0	1	1	-	-	-	-	-	-	-	-	-			0
BSc in Culinary Arts Management	-	-	-	-	-	-	-	-	-	-	-	-			0
BSc in Hotel & Resort Management	-	-	-	-	-	-	-	-	-	-	-	-			0
BTEC National Diploma in Hospitality	-	-	-	-	-	-	-	-	-	-	-	-			0
BTEC ND in Travel and Tourism	-	-	-	-	-	-	-	-	-	-	-	-			0
Certificate III in Accommodation Op	-	-	-	-	-	-	-	-	-	-	-	-			0
Certificate III in Culinary Arts	5	3	8	1	2	3	3	2	5	2	0	2	11		11
Certificate III in Food & Beverage Operations	-	-	-	-	-	-	-	-	-	-	-	-			0
Certificate III in Food and Drinks Service	-	-	-	-	-	-	-	-	-	-	-	-			0
Certificate III in Front Office Operations	1	0	1	-	2	2	1	1	2	-	-	-	2	4	6
Certificate III in Housekeepind Op	-	-	-	-	-	-	-	-	-	-	-	-			0
Certificate III in Patisserie	-	-	-	4	2	6	-	-	-	-	-	-	9		9
Certificate III in Tour Guiding	-	-	-	-	-	-	-	-	-	-	-	-			0
Diploma in Hospitality Management	2	8	10	4	4	8	1	-	1	-	-	-			0
Diploma in Tourism Management	4	2	6	5	8	13	-	1	1	-	-	-		1	1
Master of Hospitality Tourism Management	3	3	6	-	-	-	3	2	5	-	-	-			0
Total	**27**	**24**	**51**	**51**	**53**	**104**	**22**	**25**	**47**	**10**	**14**	**24**	**60**	**29**	**89**

26. ،ڎَنْرْڎْ ،ڎَوْ ،ڎَبَرْسِ،ڎْرَى ،ڑَسْؤِسِشْ / Graduands from School of Nursing

Course	2018			2019			2020			2021			2022		
	Female	Male	Total	Female	Male	Total	Female	Male	Total	Female	Male	Total	Female	Male	Total
Advanced Certificate in Nursing	97	10	107	181	13	194	78	10	88	49	2	51	95	5	100
Advanced Diploma in Critical Care Nursing	-	-	-	-	-	-	14	-	14	-	-	-	5		5
Advanced Diploma in Midwifery	5	0	5	2	-	2	9	-	9	1	0	1	5		5
Advanced Diploma in Nursing													224	13	237
Bachelor of Nursing	19	1	20	47	1	48	103	-	103	76	0	76	91	1	92
Diploma in Nursing	63	2	65	145	1	146	124	4	128	167	7	174	15		15
Master of Nursing	-	-	-	15	1	16	41	-	41	30	1	31	42		42
Master of Nursing Administration													8		8
Postgraduate Diploma in Nursing	-	-	-	-	-	-	-	-	-	-	-	-			0
Total	**184**	**13**	**197**	**390**	**16**	**406**	**369**	**14**	**383**	**323**	**10**	**333**	**485**	**19**	**504**

27. ؤنىرةچچ ،ةؤ ستىرةؤ ،ةشة ئ ترسةؤسرش / Graduands from Faculty of Shariah and Law

Course	2018			2019 (FLIS)			2020			2021			2022		
	Female	Male	Total	Female	Male	Total	Female	Male	Total	Female	Male	Total	Female	Male	Total
AC for Imam & Khatheeb	3	42	45	1	21	22	-	36	36	0	16	16			0
Advanced Certificate in Arabic Language	9	3	12	22	7	29	1	3	4	-	-	-			0
Advanced Certificate in Islamic Studies	1	0	1	-	-	-	-	-	-	-	-	-			0
Advanced Certificate in Shari'ah & Law	0	2	2	-	3	3	2	1	3	-	-	-	6	2	8
Bachelor of Islamic Studies	-	-	-	-	-	-	12	1	13	20	6	26	9	4	13
Bachelor of Islamic Studies (H)	1	4	5	27	2	29	7	9	16	2	3	5			0
Bachelor of Law	-	-	-	-	-	-	-	-	-	-	-	-			0
Bachelor of Shari'ah and Law (H)	28	18	46	36	20	56	65	23	88	7	2	9	51	13	64
Bachelor of Teaching Islam	1	0	1	-	-	-	11	12	23	4	2	6			0
Bachelor of Teaching Islam (H)	-	-	-	23	13	36	-	-	-	-	-	-			0
Certificate III in Arabic Language	5	0	5	2	-	2	2	-	2	-	-	-			0
Certificate III in Janaaiz	-	-	-	3	7	10	-	-	-	-	-	-	12		12
Diploma for Imam & Khatheeb	0	23	23	-	45	45	1	14	15	0	5	5		23	23
Diploma in Arabic Language	15	7	22	8	5	13	2	1	3	-	-	-			0
Diploma in Shari'ah & Law	3	3	6	10	1	11	1	1	2	-	-	-			0
Diploma in Teaching Islam	2	0	2	2	-	2	1	-	1	-	-	-			0
Master of Arts in Islamic Studies	0	2	2	-	-	-	-	-	-	-	-	-	1		1
Master of Arts in Shariah	-	-	-	-	-	-	-	-	-	-	-	-			0
Master of Arts in Shariah & Law	-	-	-	-	-	-	-	-	-	-	-	-			0
Master of Laws	5	4	9	17	5	22	8	2	10	-	-	-	21	4	25
Masters in Shari'ah & Law	-	-	-	-	-	-	-	-	-	-	-	-			0
Total	**73**	**108**	**181**	**151**	**129**	**280**	**113**	**103**	**216**	**33**	**34**	**67**	**100**	**46**	**146**

28. ،ةرِ ؤنىرةچچةرةؤ ترسةؤسرشةؤ ،ةترةڤا / Graduation Statistics by Faculties

Faculty/Centre	2021	2022
Centre for Foundation Studies	81	82
Centre for Maritime Studies	0	0
Faculty of Arts	39	63
Faculty of Education	152	237
Faculty of Engineering, Science & Tech	28	84
Faculty of Health Sciences	68	94
Faculty of Hospitality & Tourism Studies	24	89
Faculty of Shari'ah & Law	67	146
MNU Business School	119	209
School of Nursing	333	504
Total	**915**	**1508**

2022 ةسر ،ةرةر ترةرةترشة ،ةترةڤ ؤسرةؤةرةوسر، ةؤةڤ-19 ئ سةةةش، ترسةؤسرةوش ةرةةةڤؤش ترةدة ؤؤئؤش ؤسر ترةرةترشةرةدة 2022 ئرِ ترسةؤسرةوة ؤؤئؤشةؤ.

29. ؤشةرةترش ةئسةرة
Number of long-term courses level

Course Level	2021	2022
Certificate 3	10	14
Certificate 4	22	19
Diploma	22	6
Advanced Diploma	3	4
Bachelors	44	53
Masters	9	13
Postgraduate Certificate	1	1
Postgraduate Diploma	0	1
Doctorate	2	2
Total	**113**	**113**

ذُوَرُمْبَرَڤْرْشْڭ ھَڭْ مَرَڭَّسْ رِسَّۥھْمَرُمْ

ڭَسْتْرَىٰرَمِڭَ ڭَمُرْسْ، ثْرِىوَىرىسِچِ ءُىرْڭِوِىُسْوَرِ ذُوَرُمْبَرَڤْرْشْڭَ ءُىرْمُدُ. ىَرَڭَ ھَڭْ دَّمُرْتَرَىٰرِ ءَوُمُ: "ثْرِىوَىرىسِچِ ءُىرْڭِوِىُسْوَرِ، مَسْتَرِىوِ ھَرِمَىَرْدَ دَرُمُىَرْدُ. 1. ثْرِىوَىرىسِچِ ىَرُمْسِچْ. 2. ءُىرَڭَجِرْ سَىْرْچْ. 3. مِڭَّرِ مَڭِ مَرُمْڭِرِ ڭَمُرْسْ ثْرِىوَىرىسِچِ رِسْوُدَرْسْھَىَرِ ىَرُمْسِچْرْ مُڤُرْڭَّ ىَڭَڭْڭَّرِ، ڤُىَرَڭْچِڭَّرِ، سَىْرْھَڭَّرِ، سْىَرْڭَّرِ، ءِوِىَڭَّرِ، مِسْسِچِڭْھْ ڤُڭَ مَسْرُمْ. 4. ىَرُمْسِچْرْ ىَسِءُمَڭَّ ثْرِىوَىرىسِچِڭَّ ڤُسْرِ مَڭِ مُىُرِىُسْ ذُوَرُمْبَرَڤْرْشْ. 5. ىَرُمْسِچْرْ ىَسِءُمَڭَّ ىُىَرِمَّرِ دِرَّىَڭَ ثَرِىوَىرْشْ."

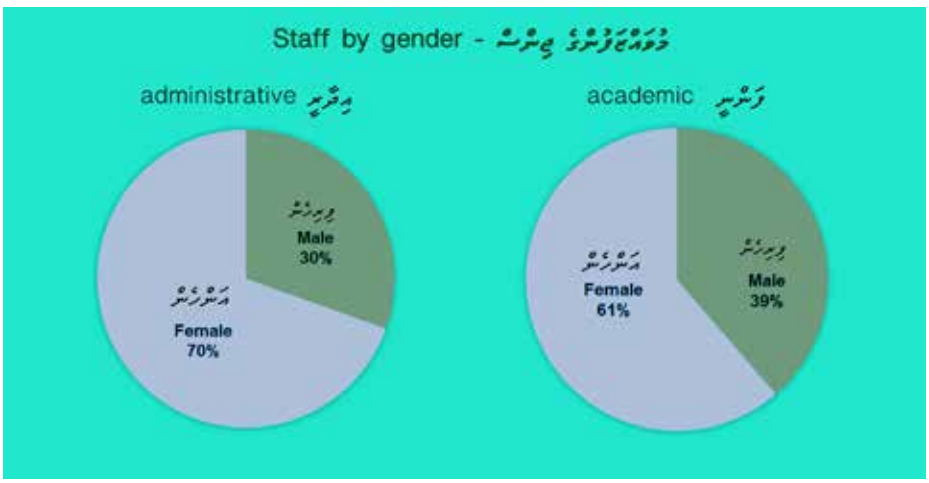

مَرُمْڭِرِ ثَّرِمَّىَڭَ مُىُرْسْ ذُمُمْسَىَّمُرْ ڤُىَرَمْسْ ثْرِىوَىرىسِچِرِ ڤُسْ مُسْدَ ءِسَرِ مَسْرُىُسْ ذُوَرُمْبَرَڤْرْشْڭَ. ىَّمْسَىَّسْ مَسْرُىُسْرْشَ رِسْھَمْ مِڭَّرِ ذُوَرُمْبَرَڤْرْشَ ذُدَرَمِ ھَڭْڭَ. دِىُسْ ذُدَرُڭِرَّ مُىِرِ سَھَھَمْرَىُ مُڭَّىَمِ، دَىَرَمْسَّمَرُىُسْ سُرُىُسْ مَسْرُىُسْ ثَرِىوَىرْشْڭَ مَرِچِّڭَ ىَسِىُىَوَدُسْ ثِرِمْدَّرِ، ءِمَرَوَمِثَرِسُدَرِ مَسْرُىُسْرْشْڭَّ ذُڭَّ ىَدَىَرْ مَىَسَمْمُوىَدَّرِ، ڤُىِىُسْ ىُڤِسْ دَڤْمَىَدْمِسْ ىَىَّسْڭُىُسْ ثِرِمْسْ رِىُسْىُمُ. مُىُسْ ءُمُدَىَرَ مُىَّھَڭَّمِىْ ڤُىَىُ مَىَسَىُ دَىِ مَرُمْڭِرُدُ ثَّرِمَّىَڭَ ىَّمْڭَىَرِ ىَّمْڭَىْ ھَڭْڭَ.

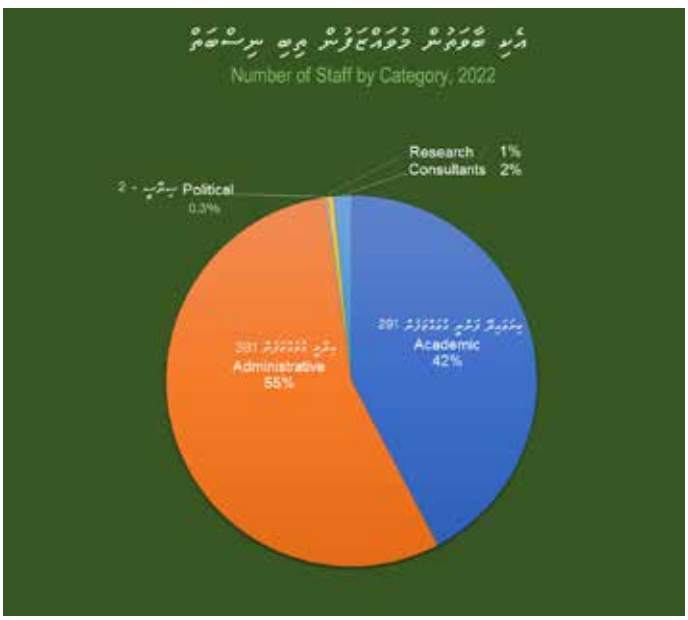

ثْرِىوَىرىسِچِمَىَرْدَرِ مِڭَّرِ ذُوَرُمْبَرَڤْرْشْ، ىِرْمَىَرُمِثَّ ذُوَرُمْبَرَڤْرْشْڭَ سِرِسْھَمْرْشْ رِدُسْثَّ رِسْمُوَىَرِ دَىِ مَرُمْڭِرُدُ ثَّرِمَّىَڭَ ڤُسْمُوَىَرْ ھَڭْدُدَرِ ڤُسْدُڭَ ثِرِسْدَىُىُ. ثِ مَىَرْدَرْڭَ ىُسْدُڭِرْڭَّ ىُسْھِمْ مَرِ مَىَىُدَرْسْ ذُوَرُمْبَرَڤْرْشْ : مِڭَّرِ ذُوَرُمْبَرَڤْرْشْ = 295 : 381 مُڭَ. ثِرِمِ سُىَرِمَّ مَىَّھَڭَّمِىْ وَىَرْسْ سَىْرَىْ مَىَرْدَرْڭَ. ثِرِىَدْڭَ ڭَسْتْرِىوِڭَرِمَّ سَىْمَىَرُمَىَرْدَىْ ءُىَرْدَرِ، سْرِىىَرُمِثَّ ذُوَرُمْبَرَڤْرْشْ، مَىَرَىُ ذُوَرُمْبَرَڤْرْشْڭَ ىَّمْدَرِ ءِسْمِ سُىَرْڭِوِڭَرِمَّىَڭَّ، مِڭَّرِ ذُوَرُمْبَرَڤْرْشْڭَ ىَّمْدَرِ سَىْڭْھْ سْھَڭَّرْشْڭَّرِ ڭَىُىَرْسْ رِدُسْثَّڭَّرِ ءِسَ مَرَىَرْڭَمُىَىْ ڭَّىْھَمِدْ ذُوَرُمْبَرَڤْرْشْ سْرِدُسْثَرْشْ سَھَھَىْ ىَّمْدَرِ ءُمُدُ. ھَىَرْڭَ ثْرِىوَىرىسِچِمَىَرْدَرِ، ءِوِىِ مِسْسَّمِ دِ سْرْسْڭُىُسْ ءِسَ ڤُىَرَمْسْمَىَىُ ھَىَرِ مِسْسِرِسْھَىَرْشْڭَ ىَّمْدَرِ، مَرِ ھَمُمْ ثِرِڭَّسَّمَىَرْدَرِ، ءِسْمِمَىَرْدَىْ مُىْدُ مَىَرْدَىْ 3 مُىَرَىَّدُ دُوَرُمْبَرَڤْرْشْ 1 مُىَّدِرِسْھَىَرْشْ رُىَرْشْ ىَرَىْ ھَسْمُىُ.

All HR Data provided by Hushma S, HR

1. ދަންނަން ކުރިން ފެންވަރުތައް ހުންނަން ބޭނުންވާ ބަންދުކުރެވުން

Academic Staff of Faculties/Centres by Rank

Faculty/ Centre	Associate Lecturer					Tutor		Lecturer					Research Associate	Senior Lecturer					Assistant Professor				
	2018	2019	2020	2021	2022	2019	2020	2018	2019	2020	2021	2022	2021	2018	2019	2020	2021	2022	2018	2019	2020	2021	2022
CA	0	0	0	0	0	-	-	0	0	0	0	0	0	0	0	0	0	0	0	0	0	0	0
CETE	1	0	0	0	0	-	-	16	7	6	6	6	0	0	0	0	0	0	0	0	0	0	0
CFS	1	1	0	0	0	-	-	9	8	15	15	16	0	0		0	0	0	0	0	0	0	0
CMS	1	1	1	1	1	-	-	0	1	2	2	2	0	0	0	0	0	0	0	0	0	0	0
FA	3	2	1	2	1	-	-	10	12	11	20	19		2	0	0	0	1	0	2	2	3	3
FE	2	1	1	1	1	-	-	34	37	39	24	21		7	5	5	3	3	0	3	3	5	5
FEST	6	5	4	5	5	-	-	21	20	19	20	21	0	2	0	0	2	2	0	3	3	6	5
FET						-	1						0										
FHS	6	5	7	7	3	-	-	17	18	16	19	21	0	1	0	0	0	0	0	1	1	1	2
FHTS	12	14	12	11	10	1	-	13	12	14	13	15	0	0	0	0	0	0	0	0	0	0	0
FIS						-	-						0										
FLIS	13	10				-	-	22	23					7	1				0	6			
FSC						-	-						0										
FSL			9	8	8	-	-			25	18	16	0			1	1	2			4	1	4
MNUBS	3	4	2	1	1	-	-	20	23	20	24	22	0	0	0	0	0	0	0	0	0	0	2
RDO	0	0	0		0	1	-	1	1	1	1	0	0	0	0	0	0		2	2	2	2	3
SM	0	0	0	0	0	-	-	0	0	0	1	1	3	0	0	0	0	0	0	12	13	12	14
SN	7	6	2	5	2	0	-	15	21	25	28	31	0	1	1	1	1	1	0	0	0	0	0
Total	**55**	**49**	**39**	**41**	**32**	**2**	**1**	**178**	**183**	**193**	**191**	**191**	**3**	20	7	7	7	9	2	29	28	30	38

Faculty/ Centre	C,VC,DVCs, RG & Heads					Totals				
	2018	2019	2020	2021	2022	2018	2019	2020	2021	2022
CA	8	8	9	10	10	10	8	9	10	10
CETE	1	1	1	1	1	18	8	7	7	7
CFS	1	1	1	1	1	10	15	16	16	17
CMS	1	1	1	1	1	3	3	4	4	4
FA	1	1	1	1	1	15	17	15	26	25
FE	1	1	1	1	1	43	47	49	34	31
FEST	1	1	1	1	1	0	29	27	34	34
FET	-	-	-	-	-	13	-	-	-	-
FHS	1	1	1	1	1	39	25	25	28	27
FHTS	1	1	1	1	1	25	28	27	25	26
FIS	-	-	-	-	-	22	-	-	-	-
FLIS	1	1	-	-	-	0	41	-	-	-
FSC	-	-	-	-	-	17	-	-	-	-
FSL	-	-	1	1	1	17		40	29	31
MNUBS	1	1	1	1	1	24	28	23	26	26
RDO	1	1	1	1	1	3	6	7	4	4
SM	1	1	1	1	1	0	13	14	14	16
SN	1	1	1	1	1	0	29	29	35	35
Total	21	21	22	23	23	**259**	**297**	**292**	**291**	**293**

Faculty/ Centre	Research Associate	
	2021	2022
CA	0	0
CETE	0	0
CFS	0	0
CMS	0	0
FA	0	0
FE	0	0
FEST	0	0
FET	0	0
FHS	0	0
FHTS	0	0
FIS	0	0
FLIS	0	0
FSC	0	0
FSL	0	0
MNUBS	0	0
RDO	3	2
SM	0	0
SN	0	0
Total	**3**	2

ތަން ކުރިން ބ ؤ ؤ ؤ

2. ފެކަלٹީ ބިން ބަންދުގެ ވެރިކަން ކުރާ ބަންދުގެ ބަންދުބިން ބަންދުކުރާ ބަންދުގެ ބަންދ

Administrative Staff of Faculties/Centres by Rank

	Senior Admin Level					Officer & Technical Level					Officer Level					Cleaners/Watchers, etc					Total				
	2018	2019	2020	2021	2022	2018	2019	2020	2021	2022	2018	2019	2020	2021	2022	2018	2019	2020	2021	2022	2018	2019	2020	2021	2022
CA	9	12	11	38	10	39	47	48	21	54	33	25	23	17	21	30	32	30	29	33	111	116	112	105	118
CETE	-	0	0	1	0	-	1	1	2	1	-	2	2	-	2	-	0	0	-	0	-	3	3	3	3
CFS	0	0	0	3	0	3	3	3	2	3	1	1	1	0	2	1	2	0	0	0	5	6	4	5	5
CMS	0	0	0	0	0	1	2	2	4	1	4	3	2	1	2	7	6	7	8	8	12	11	11	13	11
COL	0	-	-	-	0	5	-	-	-	0	2	-	-	-	0	5	-	-	-	0	12	-	-	-	-
FA	0	0	0	5	0	6	7	5	0	7	1	0	0	1	0	2	2	2	2	2	9	9	7	8	9
FE	0	0	0	4	0	8	9	9	5	7	11	7	10	1	4	12	14	12	11	12	31	30	31	21	23
FEST	0	0	0	7	0	9	8	8	2	8	1	0	0	1	2	6	5	5	6	6	16	13	13	16	16
FHS	1	0	0	4	0	3	4	4	5	5	5	5	5	1	5	17	18	17	18	18	26	27	26	28	28
FHTS	0	0	0	4	0	5	5	6	1	5	2	1	1	1	1	9	9	7	8	10	16	15	14	14	16
FLIS	0	0	-	-	0	4	6	-	-	0	5	4	-	-	0	6	4	-	-	0	15	14	-	-	-
FSL	-	-	0	3	0	-	-	6	2	6	-	-	3	1	2	-	-	6	6	6	-	-	15	12	14
GC	1	1	1	1	1	1	1	1	4	5	4	4	4	1	3	6	6	6	6	7	1	12	12	12	12
HC	1	1	0	4	0	4	5	5	4	4	4	3	3	0	4	10	9	10	10	12	19	18	18	18	21
KC	0	0	0	3	0	4	5	5	4		5	3	3	1	4	12	13	13	13	12	21	21	21	21	20
MNUBS	0	0	0	7	0	6	7	8	3	7	3	3	3	1	3	9	8	8	8	8	18	18	19	19	18
MNUL	1	0	1	2	1	4	4	4	8	5	12	10	10	3	8	6	10	8	9	11	23	24	23	22	25
RDO	0	0	0	1	0	1	1	1	0	1	0	0	0	0	0	0	0	0	0	0	2	1	1	1	1
SM	-	0	0	2	0	-	4	3	2	3	-	2	1	1	2	-	3	3	3	3	-	9	7	8	8
SN	0	0	0	5	0	5	6	5	1	6	1	1	1	1	1	1	2	2	2	3	7	9	8	9	10
TC	0	0	0	3	0	4	5	5	3	4	4	4	3	1	3	14	16	16	16	16	22	25	24	23	23
Total	**13**	**14**	**13**	**97**	**12**	**112**	**130**	**129**	**73**	**133**	**98**	**78**	**75**	**33**	**69**	**153**	**159**	**152**	**155**	**167**	**377**	**381**	**369**	**358**	**381**

A questionable recategorization of some staff had been implemented in 2019 just before the amendment to the MNU Act was passed. This change was annulled later when the administration changed. In this table grades 1 & 2, correspond to cleaners/watchers, grades 3 and 4 corresponds to Officer level, and so on. There is some arbitrariness in consolidating 8 levels of grades to the above four skill levels.

**ބަންދުގެ ބަންދ ބަންދ ބ ބ ب ب ب

Staff and Gender | ބާވަން ތާރ ڈﷺ

3. ބެލެހެއްޓުން ڈﷺ ڈﷺ ڈﷺ ڈﷺ ڈﷺ ﷺ

Gender of Administrative Staff by Level and Division

Division	Grade 1			Grade 2			Grade 3			Grade 4			Grade 5			Grade 6			Grade 7			Grade 8			Totals		
	Female	Male	Total	Female	Male	Total	Female	Male	Total	Female	Male	Total	Female	Male	Total	Female	Male	Total	Female	Male	Total	Female	Male	Total	Female	Male	Total
CA	16	11	27	5	1	6	0	1	1	12	8	20	41	6	47	4	3	7	2	5	7	2	1	3	82	36	118
CETE	0	0	0	0	0	0	0	0	0	2	0	2	1	0	1	0	0	0	0	0	0	0	0	0	3	0	3
CFS	0	0	0	0	0	0	0	0	0	2	0	2	2	1	3	0	0	0	0	0	0	0	0	0	4	1	5
CMS	3	2	5	3	0	3	0	0	0	2	0	2	0	0	0	0	1	1	0	0	0	0	0	0	8	3	11
FA	2	0	2	0	0	0	0	0	0	0	0	0	4	2	6	1	0	1	0	0	0	0	0	0	7	2	9
FE	10	1	11	1	0	1	0	0	0	2	2	4	4	2	6	0	1	1	0	0	0	0	0	0	17	6	23
FEST	4	2	6	0	0	0	0	0	0	2	0	2	4	3	7	1	0	1	0	0	0	0	0	0	11	5	16
FHS	12	5	17	0	1	1	0	1	1	4	0	4	3	1	4	0	1	1	0	0	0	0	0	0	19	9	28
FHTS	6	2	8	1	1	2	0	0	0	1	0	1	3	1	4	0	1	1	0	0	0	0	0	0	11	5	16
FSL	5	1	6	0	0	0	0	0	0	2	0	2	5	0	5	0	1	1	0	0	0	0	0	0	12	2	14
GC	2	4	6	1	0	1	0	0	0	2	1	3	1	0	1	0	0	0	1	0	1	0	0	0	7	5	12
HC	8	4	12	0	0	0	0	0	0	4	0	4	3	1	4	1	0	1	0	0	0	0	0	0	16	5	21
KC	2	10	12	0	0	0	0	0	0	1	3	4	2	1	3	1	0	1	0	0	0	0	0	0	6	14	20
MNUBS	4	2	6	1	1	2	0	1	1	2	0	2	4	2	6	0	1	1	0	0	0	0	0	0	11	7	18
MNUL	0	0	0	10	1	11	0	0	0	7	1	8	3	0	3	2	0	2	1	0	1	0	0	0	23	2	25
RDO	0	0	0	0	0	0	0	0	0	0	0	0	1	0	1	0	0	0	0	0	0	0	0	0	1	0	1
SM	2	0	2	1	0	1	0	0	0	2	0	2	1	1	2	1	0	1	0	0	0	0	0	0	7	1	8
SN	0	0	0	3	0	3	0	0	0	1	0	1	4	1	5	0	1	1	0	0	0	0	0	0	8	2	10
TC	7	9	16	0	0	0	0	0	0	3	0	3	2	1	3	0	1	1	0	0	0	0	0	0	12	11	23
Total	**83**	**53**	**136**	**26**	**5**	**31**	**0**	**3**	**3**	**51**	**15**	**66**	**88**	**23**	**111**	**11**	**11**	**22**	**4**	**5**	**9**	**2**	**1**	**3**	**265**	**116**	**381**

33. ﷺ ڈﷺ ڈﷺ ڈﷺ ڈﷺ

Other categories including political and research posts

Division	Associate Lecturer			Lecturer			Research Assistant/ Associate			Senior Lecturer			Assistant Professor			C,VC,DVCs,RG & Heads			Total		
	Female	Male	Total	Female	Male	Total	Female	Male	Total	Female	Male	Total	Female	Male	Total	Female	Male	Total	Female	Male	Total
CA	0	0	0	0	0	0	0	0	0	0	0	0	0	0	0	6	4	10	6	4	10
CETE	0	0	0	4	2	6	0	0	0	0	0	0	0	0	0	1	0	1	5	2	7
CFS	0	0	0	10	6	16	0	0	0	0	0	0	0	0	0	1	0	1	11	6	17
CMS	0	1	1	0	2	2	0	0	0	0	0	0	0	0	0	0	1	1	0	4	4
FA	0	1	1	13	6	19	0	0	0	0	1	1	1	2	3	0	1	1	14	11	25
FE	1	0	1	11	10	21	0	0	0	3	0	3	3	2	5	1	0	1	19	12	31
FEST	2	3	5	10	11	21	0	0	0	2	0	2	3	2	5	1	0	1	18	16	34
FHS	2	1	3	15	6	21	0	0	0	0	0	0	2	0	2	1	0	1	20	7	27
FHTS	6	4	10	12	3	15	0	0	0	0	0	0	0	0	0	1	0	1	19	7	26
FSL	1	7	8	5	11	16	0	0	0	0	2	2	1	3	4	0	1	1	7	24	31
MNUBS	1	0	1	13	9	22	0	0	0	0	0	0	1	1	2	0	1	1	15	11	26
RDO	0	0	0	0	0	0	2	0	2	0	0	0	2	1	3	1	0	1	5	1	6
SM	0	0	0	1	0	1	0	0	0	0	0	0	7	7	14	1	0	1	9	7	16
SN	2	0	2	29	2	31	0	0	0	1	0	1	0	0	0	1	0	1	33	2	35
Total	**15**	**17**	**32**	**123**	**68**	**191**	**2**	**0**	**2**	6	3	9	**20**	**18**	**38**	**15**	**8**	**23**	**181**	**114**	**295**

ހަނڈ ކުއެސްތަކުން

ބަންދުގެ ފުރުދަވަހުން ހަ ދުވަހުން ބާއެއްކުރުން، ބަންދުކުރެއްވުމުގެ ކުއެސްތަކުން ކުއެސްތަކުން ހަ ކުއެސްތަކުން ފެންނަން ފެށިއެވެ. 2022 ވަނަ އަހަރު ތާރީخ ކުއެސްތަކުގެ (ދިވެހި) ބަސްތައް ބޭރު ބަންދުން ބަދަލުކުރެވުމުން ބަދަލުކުރެއްވުން ކުރިން ބަދަލުކުރެއްވުން ކުއެސްތަކުގެ (ވާހަ ފަދަ ދިވެހި) ހިންދުން ބަންދު ދިވެހި ކުރެއްވި ކަން 2018 ވަނަ ބަދަލު ބަންދުން ބާ ބަދަލުކުރެއްވުގެ ފަހުން ކުރެއްވެއެވެ. ހިތާ ކުއެފަދަ ބަންދުތަކުގެ ބަދަލުކުރެއްވުން ބަދަލުކުރެއްވުން ؛ ،؛ ،؛ ،

Campus Statistics

ކެމپަسްގެ ބަންދުން ހިންގާ ހިސާބުތައް

Data Supplied by *Campus Managers* (These data also in other tables)
Short course data may also be included and accounted for in faculty data.

(ބަންދުކުރެވެ ބިން ކެމپަسް ڏشڪ ڪرڻ ۽ ڪورسز ڪيترين ڪورسز ڪورسز ڊيٽا ۾ شامل ڪري سگهجن ٿا.)

Kulhudhuffushee Campus ކުއްވަދޫފުށީ ކެމپަسް

Course Title	2022			Short CMS Courses	2022		
	Female	Male	Total	Name of the short training	Female	Male	Total
Master of Education	17	1	18	Coastal Navigation (150hrs)	0	13	13
Bachelor of Teaching Primary (Islam/Quran)	10	3	13	Security Awareness Training for Port Facility Personnel (10hrs)	0	11	11
Bachelor of Nursing	45	9	54	Total	**0**	**24**	**24**
Bachelor of Human Resource Management	2	9	11				
Bachelor of Information Technology	1	1	2	**Professional Development Courses**			
Bachelor of Primary Health Care	6	4	10	Project management for non-project managers (7hrs)	5	28	33
Advanced Diploma in Nursing	70	4	74	**Total KC short courses**	**5**	**28**	**33**
Advanced Diploma in Midwifery	13	1	14				
Diploma in Arabic Language	6	2	8	**Staff**			
Advanced Certificate in Nursing	47	4	51	Academic Staff	3	7	10
Advanced Certificate in Education	8	2	10	Administrative Staff	5	3	8
Advanced Certificate in Management	2	0	2	Support Staff	2	11	13
C4 Foundation Studies (Business)	2	0	2		**10**	**21**	**31**
C4 Foundation Studies (Science)	5	4	9				
Certificate 3 in Electrotechnical Technology	0	18	18				
Certificate 3 in Welding and Sheet Metal	0	8	8				
	234	**70**	**304**				

Gamu Campus ގާދޫ ކެމپަسް

Course Title	2022			Short CMS Courses	2022		
	Female	Male	Total	Name of the short training	Female	Male	Total
Advanced Certificate in Nursing	8	2	10	Niyami Certificate Course Gan	0	23	23
Bachelor of Teaching Primary (Islam/Quran)	15	0	15	Niyami Certificate Course Maavah	0	25	25
Master of Law	3	2	5	**Total**	**0**	**48**	**48**
C3 in Arabic Language	5	0	30				
Advanced Certificate for Imam and Khatheeb	0	4	4	**Professional Development Courses**			
Advanced Certificate in Islamic Studies	9	1	10	Security Training for Staff	1	4	5
C4 Foundation Studies (Science)	4	1	5				
Advanced Diploma in Nursing	6	0	6	**Other Short Courses**			
	50	**10**	**85**	Computer Hardware Training - Gan	8	3	11
				Computer HardwareTraining - Fonadhoo	5	0	5
				Campus Short Courses Total	**13**	**3**	**16**
				Staff			
				Academic Staff	1	3	4
				Administrative Staff	5	1	6
				Support Staff	2	4	6
					8	**8**	**16**

Thinadhoo Campus ތިންމަدޫ ކެމپަސް

Course Title	2022			Short Courses	2022		
	Female	Male	Total	Name of the short training	Female	Male	Total
Masters of Education	3	2	5	Basic English Course (14 hrs)	56	0	56
Bachelors of Education Primary (Special Ed.)	4	0	4	Basic AutoCAD Training (30 hrs)	5	18	23
Bachelors of Education (Dhivehi Islam Quran)	8	0	8		**61**	**18**	**79**
Bachelors in Nursing	19	2	21				
Bachelors of Business	4	0	4	**Training Event**			
Diploma in Nursing (2 batches)	64	2	66	Basic First Aid Training (4 hrs)	57	0	57
Advanced diploma in Midwifery	5	0	5				
Advanced Certificate in Nursing (2 batches)	42	3	45	**Staff**			
Advanced Certificate in Arabic Language	5	0	5	Academic Staff	3	2	5
AC in Information Technology	1	1	2	Administrative Staff	4	2	6
Advanced Certificate in Shari ah and Law	7	2	9	Support Staff	7	9	16
Advanced Certificate in Management	5	0	5		**14**	**13**	**27**
Certificate 3 in Electro technical Technology	0	7	7				
C4 Foundation Studies (Science)	14	11	25				
C4 Foundation Studies (Business)	5	6	11				
	186	**36**	**222**				

Hithadhoo Campus ހިތަދޫ ކެމپަސް

Course Title	2022				2022		
	Female	Male	Total	**Short Courses**	Female	Male	Total
Masters of Education General	9	1	10	Basic English Course (40 hrs)	29	1	30
Advanced Certificate in education	6	0	6	Basic English Course (off-Campus, 40 hrs)	31	1	32
Bachelor of Teaching Dhivehi Islam / Quran	7	0	7	Basic Autocad Training (30 hrs)	10	15	25
Master of Teaching Dhivehi Language	10	0	10	Customer Care (8 hrs)	32	30	62
Bachelors in Nursing	7	0	7	CMS Port Security Awareness (10 hrs)	3	12	15
Advanced Diploma in Nursing	46	0	46	CMS Port Security Special (10 hrs)	1	14	15
Advanced Certficate in Nursing	61	0	61	Cisco Training (70 hrs)	0	12	12
Adavanced Certficate in Arabic Language	5	0	5		**106**	**85**	**191**
Advanced Certficate in Information Technology	7	0	7	**Training Events for Staff**			
Bachelor of Information Tchnology	1	6	7	Basic First Aid Training	20	10	30
Certificate 3 in Welding	0	10	10	Team Building Sessions	20	10	30
Association of Accounting Technicians	12	6	18	Customer Care Training	8	0	8
Bachelor of account and Finance	9	2	11	Gardening Training	7	5	12
Bachelor of Human Resource Management	5	6	11	Sexual Harrasment Awareness	20	10	30
Bachelor of Business	17	8	25				
Advanced Certificate in Pharmacy	5	0	5	**Staff**			
C4 Foundation Studies (Science)	7	6	13	Academic Staff	4	5	9
C4 Foundation Studies (Business)	9	0	9	Administrative Staff	8	1	9
	223	**45**	**268**	Support Staff	7	5	12
					19	**11**	**30**

Professional Development — ތަންދެން ބައިވެރިވި ބަންދުތަކުގެ ތަފْصِيل

Participation in Professional Events .36 ڈوَمْبَةَوْش هَمِدْعُبِرِو بُرْتَوْشَ سَرَحْ بِدْعُخْوْدَسْتْعْ بَرَسْتَاهْمَهْ

#	Div	Staff	Event	Start date	End date	Duration
1	School of Nursing	Zeena Abdul Gayyoom	Travel to GN. Fuvahmulah for the Maldives Nursing and Midwifery Council	Feb-23	Feb-24	2 days
2	School of Nursing	Salma Hassan	Travel to GN. Fuvahmulah for the Maldives Nursing and Midwifery Council	Feb-23	Feb-24	2 days
3	School of Nursing	Aishath Sana Shareef	MIS Training Conducted by HPA with the support of WHO	Feb-23	Sep-24	02 days
4	FHTS	Fathimath Inasha Shareef	Attend workshop on "Innovation and technology for sustainable hospitality and tourism"	May-22	Jun-2	10 days
5	Faculty of Arts	Aminath Saeed	Workshop on Lexicography, Corpus Lingusitics & Lexical Computing	Jun-13	Jun-17	5 days
6	School of Medicine	Dr. Zeba Un Neher	ISO 15180 Accrediation Training Program	Jun-17	Jun-18	2 days
7	School of Medicine	Dr. Aminath Hudha	ISO 15180 Accrediation Training Program	Jun-17	Jun-18	2 days
8	School of Medicine	Dr. Zeba Un Neher	Presenting "The relationship between Iron Deficiency & Thyroid function in Maldives"in World Lab Congress, Seoul)	Jun-26	Jun-30	5 days
9	School of Nursing	Aminath Rinzee	Theveli Conference 2022	Aug-22	Aug-23	2 days
10	Faculty Of Education	Ahmed Mohamed	PLS 2022 International Conference & ICIB HE 2022	Sep-5	Sep-13	09 days
11	Faculty of Shariah and Law	Dr. Mohamed Murusaleen	International Scientific Conference 2022	Sep-14	Sep-22	07 days
12	School of Nursing	Zeena Abdul Gayyoom	Familiaring with revised Gudelines for Institutional Audit and manual for conducting institutional audit	Oct-12	Oct-12	01 day
13	School of Nursing	Zeenaz Fahumee	Familiaring with revised Gudelines for Institutional Audit and manual for conducting institutional audit	Oct-12	Oct-12	01 day
14	School of Nursing	Khadheeja Shakir	MHPS Communication Strategy & Campaign Validation Meeting	Oct-17	Oct-17	01 day
15	School of Nursing	Sobira Ismail	Patient Safety Symposium	Oct-23	Oct-27	04 days
16	School of Medicine	Dr. Kannan Subbaram	MICROCON 45-2022th Annual Conference of Indian Association of Medical Microbiologists	Oct-23	Oct-27	03 days
17	Faculty of Arts	Aminath Riyaz	International Conference of University Librarians Association, Sri Lanka	Oct-26	Oct-26	01 day
18	School of Nursing	Salma Hassan	Nursing Registration and Licensing Ceriteria	Oct-26	Oct-26	01 day
19	School of Nursing	Zeena Abdul Gayyoom	Nursing Registration and Licensing Ceriteria	Oct-26	Oct-26	01 day
20	Faculy of Arts	Dr. Ruwan Gamage	Annual Meeting and Conference of the Association for Inofrmation Science and Technology	Oct-30	Nov-3	05 days
21	Faculty of Arts	Dr. Aminath Riyaz	WAPOR 75th Annual Conference & Meeting	Nov-10	Nov-14	05 days
22	School of Nursing	Salma Hassan	2022 International Conference on Family Planning (ICFP)	Nov-12	Nov-18	05 days
23	School of Nursing	Khadheeja Shakir	SGBV Fundamental Training	Nov-14	Nov-17	04 days
24	Faculty of Shariah and Law	Dr. Mohamed Murusaleen	International Conference on " Imam Mohamed Ibn Abdelkrim Al Meghili Governance, African Societies Stability and Unity"	Dec-11	Dec-13	3 days
25	Faculty of Health Sciences	Mariyam Suzana	PD Online course on Statistics	Dec-11	Dec-22	10 days
26	CETE	Niuma Mohamed	To Deliver Invited Speech and Join Techincal Committee at the (ICETM 2022) Conference	Dec-15	Dec-22	06 days

Knowledge sharing session (Anthara)

#	Staff	Event	Present	Start date	End date	Duration
1	All	Anthara (Good Practice) - Instructional Design Process & Practice for e-learning at MNU	19	Mar-29	Mar-29	1 hr
2	All	Anthara (Good Practice)- Click-up	20	May-31	May-31	1 hr
3	All	Anthara (Good Practice)- Academic Management & Managing Student Affairs	15	Jun-14	Jun-14	1 hr
4	All	Anthara (Good Practice)- Effective and Exciting Method of Teaching	18	Oct-4	Oct-4	1 hr
5	All	Anthara (Good Practice)- Improving Productivity by Task Management using google sheets	29	Nov-8	Nov-8	1 hr

ڈرسِوَىَرسِچِۓ چِۓڎْ ڈَتْرُوْبِرِسْتُوْ هَمِدْعُبِرِوْقُوَمِوْ ڤِۓ. هَرْدُمِ ۓِسَ ڎِرُسْ هَمِدْعُبِرِو سُسْهَوْ ڎِ هُوَحَرْدُ سْتُوْدُوْ.

Data does not include PD not processed throught TDU or mass courses.

37. ڈیوٹیئڈ ٹریننگ ایوینٹس TDU Training Events

#	Staff Category	Event	Participants	Start date	End date	Duration
1	Academic	Effective Teaching & Learning in Higher Education	10	Jan-18	Jan-21	12hrs (3 days)
2	Academic	Blending Learning Models and Delivery Approaches	5	Jan-23	Jan-24	2 Days
3	Academic	Assessment & Evalutaion for Higher Education	10	Jan-25	Jan-27	12hrs (3 days)
4	Academic	G-Suite Training	21	Jan-25	Jan-25	1 Day
5	Academic	Assignments & Turnitin	17	Jan-26	Jan-26	1 Day
6	Academic	Assessment & Evalutaion for Higher Education	13	Jan-30	Feb-1	3 Days
7	Academic	Assessment Validation Process (Batch 1)	18	Jan-30	Jan-30	1 Day
8	Administrative	Advanced Computer Skills	12	Jan-30	Jan-30	1 Day
9	Academic	Assessment Validation Process (Batch 2)	16	Jan-31	Jan-31	1 Day
10	Academic	Strategies for an Effective Online Synchronous Lesson (Online)	7	Feb-6	Feb-6	1 Day
11	Academic	Strategies for an Effective Online Synchronous Lesson (Online)	14	Feb-7	Feb-7	1 Day
12	Academic	Using Open Educational Resources for Designing Lessons (Online)	18	Feb-8	Feb-8	1 Day
13	SM Academic	Formulation of Curriculum Documents of MD Programme	14	Feb-10	Feb-10	1 Day
14	Academic	Webtools For Student Engagement	9	Feb-14	Feb-14	1 Day
15	Academic	Webtools For Student Engagement	8	Feb-15	Feb-15	1 Day
16	IT Staff	Fibre Optics Training	8	Feb-19	Feb-19	1 Day
17	Administrative	Workshop on Stress Management	5	Feb-21	Feb-21	1 Day
18	HoDs	Role of HoD	13	Feb-22	Feb-22	1 Day
19	Administrative	Workshop on Managing Yourself and Your Time	5	Feb-26	Feb-26	1 Day
20	All Staff	Workshop on Stress Management	13	Feb-27	Feb-27	1 Day
21	Academic	Moodle Advance Quiz Features	5	Mar-2	Mar-2	1 Day
22	Academic	Moodle Advanced	9	Mar-7	Mar-7	1 Day
23	Academic	Turnitin	8	Mar-8	Mar-8	1 Day
24	Academic	Qualitative Data Analysis (using NVIVO)	23	Mar-10	Mar-10	1 Day
25	Administrative	Efficient Administration Skills and office Management techniques	7	Mar-12	Mar-12	1 Day
26	Administrative	Excel for Admin Staff	18	Mar-13	Mar-24	2 weeks (2hrs)
27	Academic	Using Moodle Badges for Student Engagemnet	6	Mar-23	Mar-23	1 Day
28	All Staff	Fahi Keplar training	14	Apr-20	Apr-20	1 Day
29	Academic	Effective Teaching & Learning in Higher Education	14	May-28	May-30	12hrs (3 days)
30	Administrative	Positive Thinking	16	May-30	May-30	1 Day
31	Academic	Effective Teaching & Learning in Higher Education	17	Jun-6	Jun-8	12hrs (3 days)
32	Administrative	First Aid Training	7	Jun-21	Jun-23	3 Days
33	All Staff	Power Campus training	97	Jun-23	Jun-26	4 Days
34	Academic	Effective Teaching & Learning in Higher Education	17	Aug-2	Aug-4	12hrs (3 days)
35	Academic	Assessment & Evalutaion in Higher Education	26	Aug-8	Aug-11	12hrs (3 days)
36	Administrative	G-Suit Application	4	Aug-9	Aug-10	2 Days
37	Academic	Self Service Training	7	Aug-10	Aug-10	1 Day
38	Academic	Self Service Training	22	Aug-11	Aug-11	1 Day
39	Academic	Sharing Learning Resources In Moodle	10	Aug-16	Aug-16	1 Day
40	Academic	Moodle Tracking And Monitoring Student Progress	8	Aug-24	Aug-24	1 Day
41	Academic	Create A Personal Academic Website	15	Aug-24	Aug-24	1 Day
42	Academic	Pedagogical Use Of Digital Tools	12	Aug-30	Aug-30	1 Day
43	Administrative	Dhivehi Letter Writing	18	Sep-12	Sep-13	2 Day
44	Academic	Rubric For Moodle Assignment	10	Sep-12	Sep-12	1 Day
45	Administrative	In-Design for Admin	8	Sep-19	Sep-22	4 days
46	Academic	Use Of Moodle Forum	6	Sep-29	Sep-29	1 Day
47	Administrative	Basic of Photography with Mobile Phone	6	Oct-19	Oct-20	2 Days
48	Deans	PD Session on STEM Education	7	Nov-13	Nov-13	1 Day
49	HoDs	Marking & Moderation	11	Nov-30	Nov-30	1 Day
50	Administrative	Writing & Managing Emails	3	Dec-1	Dec-4	2 Days

ފަދިއްސާރ ބެލެން ހިސާބުތައް

ދާންދަންބ

38. ތިން ބަންދުތަކުގެ ދާންދަންބ (ފާ ދުން ތަކުން ބަދަލުކުރެވިގެން) / Income by Cost Centre 2017 – 2019

Cost Centre	2017			2018			2019		
	Fees	Others	Total	Fees	Others	Total	Fees	Others	Total
CA	1,767,152.00	4,548,061.03	6,315,213.03	91,500.00	2,013,947.00	2,105,447.00	1,848,747.67	2,160,512.14	4,009,259.81
FE	13,217,360.52	77,358.00	13,294,718.52	9,002,634.72	104,593.13	9,107,227.85	10,185,720.23	74,081.05	10,259,801.28
FHS	7,923,063.93	1,025,090.40	8,948,154.33	10,067,382.49	852,917.00	10,920,299.49	7,945,461.72	1,289,115.05	9,234,576.77
MNUBS	11,529,391.73	111,594.03	11,640,985.76	11,476,229.00	185,192.75	11,661,421.75	7,842,104.20	197,990.54	8,040,094.74
FEST	-	-	-	4,167,798.03	76,630.75	4,244,428.78	2,866,050.45	1,250.00	2,867,300.45
FET	1,934,054.00	199,900.00	2,133,954.00	-	-	-			-
FHTS	3,544,252.00	180,075.00	3,724,327.00	3,640,402.00	76,705.00	3,717,107.00	2,812,805.66	43,453.00	2,856,258.66
CMS	2,083,938.89	183,196.00	2,267,134.89	940,980.00	168,605.50	1,109,585.50	549,838.50	15,098.00	564,936.50
CETE	2,050,680.00	10,665.00	2,061,345.00	1,841,355.50	12,705.00	1,854,060.50	319,887.00	-	319,887.00
FSL	4,496,891.00	204,708.00	4,701,599.00	-	-	-			-
CMPS	-	623,777.94	623,777.94	426,277.58	148,679.57	574,957.15	614,822.84	57,570.11	672,392.95
FA	3,277,004.00	59,933.50	3,336,937.50	3,323,852.01	27,085.00	3,350,937.01	2,588,925.99	1,800.00	2,590,725.99
LB	-	281,136.00	281,136.00	-	192,538.25	192,538.25	-	95,131.75	95,131.75
FSC	2,060,678.00	16,585.48	2,077,263.48	-	-	-	-	-	-
FLIS	3,098,213.50	7,508.00	3,105,721.50	6,692,587.20	185,434.00	6,878,021.20	4,568,070.00	153,255.66	4,721,325.66
SM	-	-	-	-	-	-	471,706.00	-	471,706.00
SN	-	-	-	1,444,601.44	1,000.00	1,445,601.44	2,989,661.00	-	2,989,661.00
CFS	-	-	-	4,179,987.00	6,170.00	4,186,157.00	5,631,752.00	4,200.00	5,635,952.00
Total	**56,982,679.57**	**7,529,588.38**	**64,512,267.95**	**57,295,586.97**	**4,052,202.95**	**61,347,789.92**	**51,235,553.26**	**4,093,457.30**	**55,329,010.56**

39. ތިން ބަންދުތަކުގެ ދާންދަންބ (ފާ ދުން ތަކުން ބަދަލުކުރެވިގެން) / Income by Cost Centre 2020 – 2022

Cost Centre	2020			2021			2021		
	Fees	Others	Total	Fees	Others	Total	Fees	Others	Total
CA	820,007.00	131,750.31	951,757.31	1,469,422.12	5,713,398.59	7,182,820.71	6517725.70	7,340,005.10	13,857,730.80
FE	6,551,812.43	225,400.00	6,777,212.43	4,909,393.03	28,700.00	4,938,093.03	3642716.02	45000.00	3,687,716.02
FHS	7,788,566.00	384,527.50	8,173,093.50	5,876,357.00	539.62	5,876,896.62	4696473.41	19957.25	4,716,430.66
MNUBS	9,199,729.03	30,034.00	9,229,763.03	7,994,533.55	140,168.88	8,134,702.43	7414550.00	301216.00	7,715,766.00
FEST	3,956,307.99	-	3,956,307.99	4,025,523.12	1,000.00	4,026,523.12	3195262.75		3,195,262.75
FHTS	2,658,116.34	-	2,658,116.34	2,910,396.55	20,000.00	2,930,396.55	2117152.50	1607000.00	3,724,152.50
CMS	789,000.00	7,904.50	796,904.50	539,925.00	7,400.00	547,325.00	429678.87	109.50	429,788.37
CETE	311,652.00		311,652.00	454,868.00	-	454,868.00			0.00
FSL	-	-	-	3,289,212.00	5,585.00	3,294,797.00	2472323.59		2,472,323.59
CMPS	67,000.00	63,834.00	130,834.00	-	445,632.58	445,632.58			0.00
FA	2,758,398.00	-	2,758,398.00	2,833,940.01	-	2,833,940.01	2385524.11		2,385,524.11
LB	41,626.75	-	41,626.75	-	155,725.27	155,725.27		114573.66	114,573.66
FLIS	5,620,169.00	47,000.00	5,667,169.00	-	-	-			0.00
SM	9,451,960.00	-	9,451,960.00	12,161,028.00	-	12,161,028.00	15555662.00		15,555,662.00
SN	3,558,465.78	-	3,558,465.78	3,719,577.20	600.00	3,720,177.20	4196226.00		4,196,226.00
CFS	5,153,403.00	-	5,153,403.00	5,253,355.50	-	5,253,355.50	6585797.22		6,585,797.22
Total	**58,726,213.32**	**890,450.31**	**59,616,663.63**	**55,437,531.08**	**6,518,749.94**	**61,956,281.02**	**59,209,092.17**	**9,427,861.51**	**68,636,953.68**

All financial data provided by Aishath Naeem & Mariyam Saudhiyya

**Revenue as a Percentage of Realized Recurrent Budget 2017 – 2019 / 40. ؤمِ ،ةرمةةة

Revenue as a Percentage of Realized Capita Budget 2017 – 2019 .42

Cost Centre	2017			2018			2019		
	Capital Expenditure	Revenue	RE as a % of CE	Capital Expenditure	Revenue	RE as a % of CE	Capital Expenditure	Revenue	RE as a % of CE
CA	12,000,357.21	1,850,465.08	%15	6,203,765.29	20,839,388.04	336%	2,443,977.99	220,037.25	9%
FE	100,238.80	-	%0	83,319.58	132,576.12	159%	269,119.06	141,903.12	53%
FHS	54,317.40	201,179.52	%370	78,450.00	72,155.99	92%	383,668.15	472,246.00	123%
MNUBS	97,096.00	165,982.32	%171	-	-	-	159,930.85	53,000.00	33%
FEST	163,928.86	15,635.00	%10	-	-	-	827,110.83	241,574.06	29%
FHTS	3,436.05	580,700.35	%16900	15,668.75	36,236.91	231%	478,877.70	169,225.04	35%
CMS	53,000.00	21,189.40	%40	12,064.50	23,052.95	191%	32,030.95	174,688.79	545%
COL	7,315.04	74,494.84	%1018	9,500.00	13,703.34	144%			
CETE	-	-	-	-	-	-	253,851.09	19,500.00	8%
FSL	1,808.36	352,275.81	%19480	-	-	-	-	-	-
CAMPUS	105,346.80	146,377.15	%139	151,727.71	216,163.98	142%	861,723.22	147,123.60	17%
FA	19,579.13	67,746.00	%346	10,500.00	21,442.35	204%	197,011.52	245,894.60	125%
LB	6,550.80	1,201,552.75	%18342	-	1,135,546.14	0%	39,227.00	4,956.22	13%
FSC	60,143.01	1,193,635.92	%1985	-	-	-			
FLIS	-	-	-	44,400.00	-	0%	44,400.00	-	0%
SN	-	-	-	140,776.51	46,285.00	33%	249,856.41	208,290.00	83%
CFS	-	-	-	98,455.00	-	0%	21,500.00	58,452.72	272%
SM	-	-	-				1,996,308.96	-	0%
FIS	14,469.00	81,740.00	%565	-	-	-	-	-	-
Total	**12,687,586.46**	**5,952,974.14**	**47%**	**6,848,627.34**	**22,536,550.82**	**329%**	8,258,593.73	2,156,891.40	26%

Revenue as a Percentage of Realized Capital Budget 2020 – 2022 .43

Cost Centre	2020			2021			2022		
	Capital Expenditure	Revenue	RE as a % of CE	Capital Expenditure	Revenue	RE as a % of CE	Capital Expenditure	Revenue	RE as a % of CE
CA	206,382.77	705,582.31	%342	3,597,628.13	4,904,927.78	%136	3,138,656.05	2,159,851	69
FE	120,753.20	229,395.68	%190	123,134.89	30,525.00	%25	159,429.11	71,091	45
FHS	580,201.23	1,193,707.96	%206	136,330.60	86,182.17	%63	286,319.80	3,669,320	1,282
MNUBS	176,793.66	474,848.84	%269	50,181.55	113,621.09	%226	67,881.01	741,273	1,092
FEST	179,929.04	113,308.47	%63	136,788.15	1,326,717.79	%970	108,786.80	1,229,937	1,131
FHTS	96,827.70	69,400.13	%72	740,834.72	422,473.89	%57	199,417.36	98,271	49
CMS	253,098.01	2,802,765.40	%1107	22,414.80	436,393.66	%1947	0.00	69,793	-
CETE	92,432.00	23,903.00	%26	73,696.50	48,305.03	%66	164,800.00	435,545	264
FSL	96,214.03	26,949.02	%28	27,348.02	42,315.20	%155	812,132.60	1,182,017	146
CAMPUS	218,524.96	1,135,536.83	%520	243,188.60	1,312,297.57	%540	55,669.35	83,243	150
FA	26,911.00	16,824.81	%63	501,466.84	647,372.42	%129	25,698.85	65,120	253
LB	974,276.65	-	%0	56,017.00	137,206.01	%245	94,164.02	25,519.88	27
SN	20,282.68	1,435,275.32	%7076	135,215.01	384,826.90	%285	55,838.66	24,087	43
CFS	10,265.99	1,450.01	%14	102,448.01	541,710.89	%529	30,569.21	80,400	263
SM	345,792.65	26,840.00	%8	11,024.00	3,336.88	%30	42,470.33	109,113	257
Total	**3,398,685.57**	**8,255,787.78**	**243%**	**5,957,716.82**	**10,438,212.28**	**%175**	**5,241,833.15**	**10,044,581**	**192**

**MNU Govt Budget by Cost Centres 2019 .44 ؋ؘؘؘؗؗؗ

**MNU Govt Budget by Cost Centres 2021 / ؋ؤؤؤ

**Expenditure from Income (other than Government Budget) 2018/ ،ﷺ ﷺ ﷺ

Expenditure from Income (other than Government Budget) 2020/ ،ھۆکۮ ۋېرەۋە ئۈچۈن ھۆكۈمەتنىڭ بۇجېت زەرەڭ .50

Cost Centre	ALLOCATED			REALIZED		
	Capital	Recurrent	Total	Capital	Recurrent	Total
CA	705,582	7,040,442	7,746,024	705,582	6,064,526	6,770,109
FE	229,396	851,142	1,080,537	229,396	700,723	930,118
FHS	1,193,708	1,181,415	2,375,123	1,193,708	617,802	1,811,510
MNUBS	474,849	358,908	833,757	474,849	229,961	704,810
FEST	113,308	851,836	965,145	113,308	832,279	945,588
FHTS	69,400	379,656	449,056	69,400	379,656	449,056
CMS	2,802,765	1,171,804	3,974,569	76,836	1,171,804	1,248,640
CETE	23,903	259,854	283,757	23,903	149,443	173,346
Campus	1,135,537	829,907	1,965,444	1,135,537	829,907	1,965,444
FA	16,825	198,871	215,695	16,825	198,871	215,695
LB	-	463,454	463,454	-	463,454	463,454
FSL	26,949	610,626	637,575	26,949	590,710	617,659
SN	1,435,275	260,406	1,695,681	1,435,275	232,776	1,668,051
CFS	1,450	246,950	248,400	1,450	246,950	248,400
SM	26,840	494,586	521,426	26,840	494,586	521,426
Total	**8,255,788**	**15,199,858**	**23,455,646**	**5,529,858**	**13,203,449**	**18,733,307**

Expenditure from Income (other than Government Budget) 2022 ،2021/ ،ھۆکۮ ۋېرەۋە ئۈچۈن ھۆكۈمەتنىڭ بۇجېت زەرەڭ .51

Cost Centre	REALIZED, 2021			REALIZED, 2022		
	Capital	Recurrent	Total	Capital	Recurrent	Total
CA	4,904,928	6,009,011	10,913,939	2,159,851	7,145,510	9,305,361
FE	30,525	834,420	864,945	71,091	339,158	410,250
FHS	86,182	1,703,457	1,789,640	3,669,320	2,193,409	5,862,729
MNUBS	113,621	661,692	775,313	741,273	1,860,242	2,601,515
FEST	1,326,718	639,681	1,966,398	1,229,937	2,082,366	3,312,304
FHTS	422,474	808,126	1,230,600	98,271	1,338,835	1,437,106
CMS	436,394	123,920	560,314	69,793	413,778	483,571
CETE	48,305	234,542	282,847	435,545	169,167	604,712
Campus	1,312,298	482,543	1,794,840	1,182,017	2,578,932	3,760,948
FA	647,372	246,897	894,269	83,243	1,005,029	1,088,272
LB	137,206	29,901	167,107	65,120	2,295,952	2,361,072
FSL	42,315	375,981	418,296	25,519.88	932,671	958,190
SN	384,827	188,317	573,144	24,087	441,041	465,128
CFS	541,711	207,238	748,948	80,400	160,642	241,042
SM	3,337	507,870	511,207	109,113	965,786	1,074,898
Total	**10,438,212**	**13,053,596**	**23,491,808**	**10,044,581**	**23,922,517**	**33,967,099**

Since 2021, a lump sum was allocated for recurrent budgets not disaggregated by division. Capital expenditure was allocated on the basis of estimates for development projects.

52. ހިންގުމުގެ ބަދަލުތަކުން ހަރަދުކުރި ހިންދުން (ބަދަލުތަކުން ބަދަލު ކުރެވުނު ބަދަން) Expenditure by Category for Central Administration

CA	2019		2020		2021		2022	
	Allocations from Budget	*Allocations from Revenue*	*Allocations from Budget*	*Allocations from Revenue*	*Allocations from Budget*	*Allocations from Revenue*	*Allocations from Budget*	*Allocations from Revenue*
Salaries and wages	22,797,031.56	71,723.08	20,613,959.94	27,386.60	20,336,234.87	7,600.00	24,664,720.39	2,500.00
Maintenance of buildings	1,352,324.81	51,609.02	952,380.40	680,953.26	334,669.71	264,619.89	1,131,620.90	426,890.72
Maintenance of equipment / vehicles	208,190.79	33,688.52	206,452.97	64,803.21	378,065.07	12,190.00	130,761.30	31,075.97
Utility charges inc. postage	4,945,052.08	256,103.34	944,389.53	41,221.60	367,343.94	125.71	428,306.43	53,653.13
Advertising & announcements	260,494.61	82,281.32	231,282.15	70,863.30	666,904.11	567,561.30	718,997.28	1,168,121.20
Teaching resources	1,091,754.75	2,526,303.78	1,808,228.38	4,892,952.52	1,212,039.17	2,648,897.35	3,069,123.60	3,875,810.22
Travel expenses	365,759.14	138,523.84	84,716.99	439,164.00	32,314.00	137,428.00	-	1,211,359.73
Staff Development	-	245,041.59	-	7,785.00	-	-	80,400.00	29,318.95
Financial assistance to students	-	50,000.00	-	-	-	-	-	-
Other Recurrent Expenses	2,683,057.02	11,200.00	4,079,428.01	-	4,869,003.97	2,370,588.91	-	-
Construction (Infrastructure)	-	-	-	-	-	2,221,486.00	*3,022,963.57*	-
Equipment, Furniture & Books	-	131,651.99	-	212,310.24	-	2,154,179.59	99,816.78	496,081.17
Others Capital Expenses	2,443,977.99	2,163,224.34	206,382.77	1,677,998.21	3,597,628.13	2,899,851.10	15,875.70	1,663,769.54
Total	**36,147,642.75**	**5,761,350.82**	**29,127,221.14**	**8,115,437.94**	**31,794,202.97**	**13,284,527.85**	**33,362,585.95**	**8,958,580.63**

53. ހިންގުމުގެ ފާރު ފަންނުތަކުން ހަދާފައި ހުންނަ ބަދަން (ބަދަލުތަކުން ބަދަލު ކުރެވުނު ބަދަން) Expenditure by Category for Center for Foundation Studies

CFS	2019		2020		2021		2022	
	Allocations from Budget	*Allocations from Revenue*	*Allocations from Budget*	*Allocations from Revenue*	*Allocations from Budget*	*Allocations from Revenue*	*Allocations from Budget*	*Allocations from Revenue*
Salaries and wages	5,125,081.14	-	4,585,378.12	-	4,649,177.45	-	6,176,886.92	2,500.00
Maintenance of buildings	13,972.92	-	2,000.00	178,963.00	2,700.00	-	7,865.20	-
Maintenance of equipment / vehicles	21,200.00	10,600.00	26,500.00	10,600.00	17,489.94	-	14,133.28	16,356.50
Utility charges inc. postage	33,441.34	-	164,516.13	41,923.86	-	-	-	-
Advertising & announcements	-	-	3,000.00	-	-	-	-	900.00
Teaching resources	-	51,758.34	-	17,719.31	-	-	*36,077.49*	*16,923.52*
Travel expenses	1,100.00	-	-	-	-	-	-	-
Staff Development	-	-	-	-	-	-	-	-
Financial assistance to students	-	-	-	-	-	-	-	-
Other Recurrent Expenses	199,542.99	-	24,952.74	-	37,184.67	-	-	123,962.02
Construction (Infrastructure)	-	-	-	-	-	-	-	-
Equipment, Furniture & Books	-	-	-	*1,450.01*	-	*464,000.16*	*22,869.21*	*31,150.00*
Others Capital Expenses	21,500.00	62,052.72	10,265.99	-	102,448.01	138,530.60	7,700.00	49,250.05
Total	**5,415,838.39**	**124,411.06**	**4,816,612.98**	**250,656.18**	**4,809,000.07**	**602,530.76**	**6,265,532.10**	**241,042.09**

ބަދަން ކިބާ ބިން، ބަދަލު ކަން ކުރެވިފައި ހުންނަ ބަދަން (ބިދެހުންތަކުން ފާދުކުރެވިފައި ހުންނަ) ބިންގަނޑުތަކުން ބިން، ބ ބަދަތަކުން ހިންގާ ބަދަން ކުރެވިފައި ކުރެއްވުން.

Expenditure by Category for Faculty of Education (ؤزىرةچى ءةؤ ءىدارەتىنىڭ زىرەڭ (جەدىۋسۇ ھەرەكەت ۋىرىش) .54

FE	2019		2020		2021		2022	
	Allocations from Budget	*Allocations from Revenue*	*Allocations from Budget*	*Allocations from Revenue*	*Allocations from Budget*	*Allocations from Revenue*	*Allocations from Budget*	*Allocations from Revenue*
Salaries and wages	16,434,873.28	70,005.00	14,345,425.92	56,780.00	10,365,168.97	68,450.00	10,512,749.80	Not Available
Maintenance of buildings	183,674.89	28,790.00	56,701.28	84,169.00	505,199.13	546,052.03	144,655.28	34,024.98
Maintenance of equipment / vehicles	81,674.89	-	73,606.00	102,348.68	74,011.99	2,315.00	57,316.60	7,333.32
Utility charges inc. postage	467,860.43	-	589,003.98	5,483.87	511,554.53	-	607,077.22	38,234.62
Advertising & announcements	-	-	46,847.00	22,620.00	-	-	-	-
Teaching resources	53,010.45	673,745.24	67,200.00	321,763.06	94,136.00	4,226.57	43,250.00	41,213.00
Travel expenses	939,493.67	59,740.00	105,079.00	13,160.00	29,152.00	75,581.35	83,389.00	81,660.00
Staff Development	-	8,578.50	-	-	-	-	-	-
Financial assistance to students	-	-	-	-	-	-	-	-
Other Recurrent Expenses	-	-	117,136.72	-	299,311.21	-	-	136,692.35
Construction (Infrastructure)	-	-	-	*22,302.40*	-	-	-	-
Equipment, Furniture & Books	-	79,416.12	-	101,573.00	-	30,000.00	135,129.68	-
Others Capital Expenses	-	127,685.67	83,873.20	4,500.00	123,134.89	138,319.95	24,299.43	71,091.40
Total	**8,160,587.61**	**1,047,960.53**	**15,484,873.10**	**734,700.01**	**12,001,668.72**	**864,944.90**	**11,607,867.01**	**410,249.67**

Expenditure by Category for CETE (ئۇنىۋېرسىتېتنىڭ ئۆسۈش ۋە تەرەققىيات مەشىۋە مەكتىپىنىڭ زىرەڭ (جەدىۋسۇ ھەرەكەت ۋىرىش) .55

CETE	2019		2020		2021		2022	
	Allocations from Budget	*Allocations from Revenue*	*Allocations from Budget*	*Allocations from Revenue*	*Allocations from Budget*	*Allocations from Revenue*	*Allocations from Budget*	*Allocations from Revenue*
Salaries and wages	1,951,675.48	-	2,070,260.49	-	2,105,382.46	-	2,087,112.34	Not Available
Maintenance of buildings	1,480.01	-	-	-	1,800.00	1,435.00	-	12,524.00
Maintenance of equipment / vehicles	14,133.32	-	42,648.76	7,066.66	31,114.20	1,766.66	21,657.28	6,966.64
Utility charges inc. postage	391,565.60	-	463,128.00	-	527,295.49	106,571.64	506,407.00	560.00
Advertising & announcements	-	-	-	-	-	-	-	-
Teaching resources	47,185.20	98,148.22	57,866.40	200,242.78	-	122,268.41	-	16,423.52
Travel expenses	290,483.56	-	-	-	-	-	-	24,511.00
Staff Development	-	-	-	-	-	-	-	-
Financial assistance to students	-	-	-	-	-	-	-	-
Other Recurrent Expenses	18,868.73	-	10,011.55	-	2,722,463.76	-	-	108,181.47
Construction (Infrastructure)	-	-	-	-	-	-	-	-
Equipment, Furniture & Books	-	-	-	-	-	-	164,800.00	12,283.96
Others Capital Expenses	253,851.09	21,037.00	92,432.00	23,903.00	73,696.50	50,805.03	-	423,261.04
Total	**2,969,242.99**	**19,185.22**	**2,736,347.20**	**231,212.44**	**5,461,752.41**	**282,846.74**	**2,779,976.62**	**604,711.63**

Expendture by Category for Centre for Maritime Studies (ދަރިވަންތަ ބަދަން ބަދަން ؛ ،؛ ،؛ ،

58. ؤنرَحْجِ ،ثَرْؤ رُحْمُ سَمِشْسَسْءُ رَمَرْمُ (حَمِءَسْءُ هَمِءَرْمُ وَمِشْ) Expenditure by Category for Faculty of Health Sciences

FHS	2019		2020		2021		2022	
	Allocations from Budget	*Allocations from Revenue*	*Allocations from Budget*	*Allocations from Revenue*	*Allocations from Budget*	*Allocations from Revenue*	*Allocations from Budget*	*Allocations from Revenue*
Salaries and wages	9,175,242.57	-	8,243,344.85	-	9,067,462.22	56,810.00	10,532,792.44	Not available
Maintenance of buildings	283,953.30	3,400.00	189,449.73	289,857.24	351,431.53	854,063.84	270,434.15	924,797.18
Maintenance of equipment / vehicles	124,495.98	-	41,271.19	213,430.00	109,657.73	231,439.87	83,475.45	3,679.26
Utility charges inc. postage	325,268.77	102,008.96	2,841,314.14	13,867.58	245,613.77	-	373,731.09	140,850.28
Advertising & announcements	2,850.00	1,500.00	65,243.00	-	-	1,802.00	283.00	-
Teaching resources	154,331.08	192,138.37	21,215.00	104,714.75	82,077.95	18,818.77	782,746.83	506,417.40
Travel expenses	76,794.48	2,169.00	17,049.00	-	119,011.08	150,680.73	93,157.00	150,258.20
Staff Development	-	-	-	-	-	-	-	-
Financial assistance to students	-	-	-	-	-	-	-	-
Other Recurrent Expenses	298,226.54	-	826,522.21	-	255,997.17	-	228,653.04	467,406.60
Construction (Infrastructure)	-	-	-	730,299.94	-	-	-	-
Equipment, Furniture & Books	-	472,246.00	-	350,198.89	-	86,182.17	119,419.79	2,940,321.92
Others Capital Expenses	383,668.15	126,549.90	211,952.96	131,647.99	136,330.60	389,842.26	166,900.01	728,998.30
Total	**10,824,830.87**	**900,012.23**	**12,457,362.08**	**1,834,016.39**	**10,367,582.05**	**1,789,639.64**	**12,651,592.80**	**5,862,729.14**

59. ،ثَرْ.،ثَرْشْ،ثَرْ ،ءِءْسَرْسْ سْتْرْءُ رَمَرْمُ (حَمِءَسْءُ هَمِءَرْمُ وَمِشْ) Expenditure by Category for MNU Business School

MNUBS	2019		2020		2021		2022	
	Allocations from Budget	*Allocations from Revenue*	*Allocations from Budget*	*Allocations from Revenue*	*Allocations from Budget*	*Allocations from Revenue*	*Allocations from Budget*	*Allocations from Revenue*
Salaries and wages	10,734,959.66	30,175.00	8,834,307.13	300.00	8,889,578.53	109,035.00	9,752,380.30	8,465.00
Maintenance of buildings	252,188.23	-	34,420.49	-	46,932.20	234,302.01	249,234.79	579,501.61
Maintenance of equipment / vehicles	-	4,235.24	50,242.62	25,047.26	46,816.63	11,821.71	38,699.98	21,033.33
Utility charges inc. postage	643,291.95	49,632.32	602,475.71	26,701.82	413,077.52	-	391,624.24	196,536.60
Advertising & announcements	4,460.00	-	6,703.96	15,700.00	-	2,238.72	-	2,975.30
Teaching resources	159,866.26	444,020.56	84,838.71	328,377.00	18,873.40	181,763.08	-	760,494.85
Travel expenses	761,443.29	16,821.55	191,768.84	-	86,589.00	35,648.00	170,373.00	49,444.26
Staff Development	-	53,000.00	-	-	-	-	-	-
Financial assistance to students	-	-	-	-	-	-	-	-
Other Recurrent Expenses	672,963.18	-	115,054.20	-	239,895.31	-	-	240,191.37
Construction (Infrastructure)	-	-	-	-	-	-	-	-
Equipment, Furniture & Books	-	-	-	40,208.75	-	107,091.09	51,996.01	142,056.26
Others Capital Expenses	-	321,609.66	165,193.61	432,641.99	50,181.55	93,413.83	15,885.00	599,216.36
Total	**24,854,071.19**	**2,038,410.46**	**19,684,112.19**	**2,229,805.44**	**35,145,714.86**	**2,531,402.03**	**26,987,732.94**	**5,155,711.11**

Expenditure by Category for Faculty of Hospitality and Tourism Studies .60 ،ﷺ،ﷺ،ﷺ ،ﷺ ،ﷺ (ﷺ ﷺ ﷺ ﷺ)

FHTS	2019		2020		2021		2022	
	Allocations from Budget	*Allocations from Revenue*	*Allocations from Budget*	*Allocations from Revenue*	*Allocations from Budget*	*Allocations from Revenue*	*Allocations from Budget*	*Allocations from Revenue*
Salaries and wages	7,688,830.95	137,622.75	6,605,236.75	15,560.00	6,424,251.57	14,600.00	7,968,048.49	66,000.00
Maintenance of buildings	3,052.80	14,990.18	259,905.64	140,675.40	796,611.71	156,169.60	238,317.82	240,477.40
Maintenance of equipment / vehicles	277,716.10	7,125.93	68,930.52	-	65,168.72	12,212.39	65,701.93	87,945.91
Utility charges inc. postage	2,755,334.81	-	-	14,708.90	1,144,056.11	-	2,704,383.88	8,500.00
Advertising & announcements	-	-	2,589.97	-	-	-	-	6,316.84
Teaching resources	1,160,933.81	467,264.91	1,046,876.24	54,651.52	924,182.46	412,014.62	1,377,740.58	634,934.79
Travel expenses	47,268.00	-	1,540.00	-	-	89,098.00	23,042.34	7,077.00
Staff Development	-	6,478.50	-	4,735.50	-	-	-	-
Financial assistance to students	-	-	-	-	-	-	-	-
Other Recurrent Expenses	457,936.04	-	70,916.33	-	153,285.70	-	-	287,583.01
Construction (Infrastructure)	-	-	-	-	-	-	-	-
Equipment, Furniture & Books	-	169,225.04	-	67,778.33	-	76,669.09	61,142.00	17,981.05
Others Capital Expenses	478,877.70	230,173.46	96,827.70	4,120.00	740,834.72	436,895.40	138,275.36	80,290.00
Total	**12,869,950.21**	**1,032,880.77**	**8,152,823.15**	**302,229.65**	**10,248,390.99**	**1,197,659.10**	**12,576,652.40**	**1,437,106.00**

Expenditure by Category for Faculty of Shariah and Law .61 ﷺ ﷺ ﷺ ﷺ ﷺ (ﷺ ﷺ ﷺ ﷺ)

FSL	2019		2020		2021		2022	
	Allocations from Budget	*Allocations from Revenue*	*Allocations from Budget*	*Allocations from Revenue*	*Allocations from Budget*	*Allocations from Revenue*	*Allocations from Budget*	*Allocations from Revenue*
Salaries and wages	6,178,010.45	49,700.00	11,447,970.33	45,615.00	8,842,013.41	45,615.00	9,278,571.21	95,455.00
Maintenance of buildings	20,665.80	-	76,100.75	326,871.00	53,057.92	326,871.00	134,838.87	-
Maintenance of equipment / vehicles	-	-	18,627.93	3,533.34	29,668.72	3,533.34	22,558.28	10,957.32
Utility charges inc. postage	521,811.65	6,232.18	637,462.87	39,483.87	979,171.21	39,483.87	480,136.62	501,851.10
Advertising & announcements	-	-	-	-	-	-	-	-
Teaching resources	6,010,523.39	-	9,460.00	77,089.60	-	77,089.60	13,283.50	11,246.54
Travel expenses	394,117.80	-	159,366.00	-	68,132.00	-	178,558.46	142,166.86
Staff Development	-	-	-	-	-	-	-	-
Financial assistance to students	-	28,995.20	-	-	-	-	-	-
Other Recurrent Expenses	526,599.36	-	52,146.07	-	-	-	-	170,993.69
Construction (Infrastructure)	-	-	-	-	-	-	-	-
Equipment, Furniture & Books	-	-	-	999.00	-	999.00	71,994.02	3,632.58
Others Capital Expenses	1,996,308.96	-	96,214.03	115,422.27	215,048.99	115,422.27	22,170.00	21,887.30
Total	**15,648,037.41**	**84,927.38**	**12,497,347.98**	**609,014.08**	**10,187,092.25**	**609,014.08**	**10,202,110.96**	**958,190.39**

Expenditure by Category for FEST (ؤرىدۇچى مۇڭ ئىشچىلىرىشى، سەمىنىسە ئىشقا چۈشۈرۈلگۈچىنىڭ زەخىرە (خەرىتىسىدە كەمىيەن كېيىن) .62

FEST	2019		2020		2021		2022	
	Allocations from Budget	*Allocations from Revenue*	*Allocations from Budget*	*Allocations from Revenue*	*Allocations from Budget*	*Allocations from Revenue*	*Allocations from Budget*	*Allocations from Revenue*
Salaries and wages	10,192,313.84	52,519.00	8,780,290.55	44,530.00	10,552,682.29	106,692.57	11,837,536.49	41,708.69
Maintenance of buildings	239,902.82	795.00	11,268.73	-	26,965.45	33,489.38	2,241.82	9,821.38
Maintenance of equipment / vehicles	45,214.32	-	41,087.87	27,783.00	60,761.25	21,666.85	24,881.30	17,799.96
Utility charges inc. postage	707,885.92	103,043.56	732,139.62	32,436.61	656,401.18	-	411,496.53	78,650.30
Advertising & announcements	5,417.80	3,000.00	3,000.00	-	-	-	-	10,252.21
Teaching resources	129,179.71	386,727.04	167,528.67	898,810.74	55,513.80	42,897.66	994,842.43	917,923.63
Travel expenses	449,381.78	52,991.97	17,417.00	44,356.12	106,829.11	360,257.12	106,246.00	767,251.21
Staff Development	-	-	-	-	-	-	-	-
Financial assistance to students	-	-	-	-	-	-	-	-
Other Recurrent Expenses	486,348.98	-	77,254.03	-	246,329.16	-	122,435.00	238,959.02
Construction (Infrastructure)	-	-	-	-	-	-	-	-
Equipment, Furniture & Books	-	241,574.06	-	107,908.00	136,188.15	1,325,967.79	77,036.80	126,293.62
Others Capital Expenses	827,110.83	596,663.26	99,373.28	26,064.50	600.00	75,427.08	31,750.00	1,103,643.71
Total	**13,082,756.00**	**1,437,313.89**	**9,929,359.75**	**1,181,888.97**	**11,842,270.39**	**1,966,398.45**	**13,608,466.37**	**3,312,303.73**

Expenditure by Category for Faculty of Arts (ؤرىدۇچى مۇڭ ھۈنەرچىلىك ئۇ زەخىرە (خەرىتىسىدە كەمىيەن كېيىن) .63

FA	2019		2020		2021		2022	
	Allocations from Budget	*Allocations from Revenue*	*Allocations from Budget*	*Allocations from Revenue*	*Allocations from Budget*	*Allocations from Revenue*	*Allocations from Budget*	*Allocations from Revenue*
Salaries and wages	5,582,532.50	2,500.00	4,976,081.66	12,300.00	7,167,316.13	44,240.00	7,905,395.51	121,708.26
Maintenance of buildings	8,475.57	-	209,827.53	-	2,250.00	1,232.25	300.00	-
Maintenance of equipment / vehicles	14,133.32	-	34,321.40	7,066.66	13,067.72	34,984.23	25,190.60	3,533.32
Utility charges inc. postage	312,353.16	7,066.66	326,380.41	-	1,053,224.44	-	1,069,664.41	524,250.38
Advertising & announcements	1,250.80	-	10,200.00	-	771.00	295.58	2,004.60	2,908.80
Teaching resources	31,441.68	203.347.21	45,197.83	233,359.00	2,700.01	129,360.00	26,640.00	119,380.00
Travel expenses	12,510.00	26,835.00	21,754.00	-	60,420.00	6,430.00	72,025.00	18,852.74
Staff Development	-	-	-	-	-	-	-	-
Financial assistance to students	-	-	-	-	-	-	-	-
Other Recurrent Expenses	106,388.34	-	90,055.55	-	49,147.23	-	-	214,395.47
Construction (Infrastructure)	-	-	-	-	-	-	-	-
Equipment, Furniture & Books	-	245,894.60	-	15,998.01	-	646,077.42	30,679.35	20,105.66
Others Capital Expenses	197,011.52	25,424.00	15,880.00	-	501,466.84	31,649.69	24,990.00	63,137.63
Total	**6,266,096.89**	**307,720.26**	**5,729,698.38**	**268,723.67**	**8,850,363.37**	**894,269.17**	**9,156,889.47**	**1,088,272.26**

Expenditure by Category for Central Library (ڪيٽيگريءَ ۾ ڪرچ (ڪيٽيگريءَ هيٺ خرچ ڪيل) .64

LB	2019		2020		2021		2022	
	Allocations from Budget	*Allocations from Revenue*	*Allocations from Budget*	*Allocations from Revenue*	*Allocations from Budget*	*Allocations from Revenue*	*Allocations from Budget*	*Allocations from Revenue*
Salaries and wages	2,746,155.43	-	2,090,866.44	-	2,433,818.79	-	2,543,869.64	-
Maintenance of buildings	190,986.31	220,951.58	60,325.50	377,084.80	201,921.53	2,650.00	10,758.46	20,183.95
Maintenance of equipment / vehicles	46,126.66	-	45,100.00	40,826.68	54,766.63	-	1,140,313.07	16,834.03
Utility charges inc. postage	923,520.59	114,788.47	708,330.82	14,708.90	604,926.81	-	511,529.38	267,206.20
Advertising & announcements	-	-	-	-	-	3,567.96	-	-
Teaching resources	1,863,549.12	-	2,682,598.61	25,500.00	1,441,480.45	-	4,377.78	1,527,051.98
Travel expenses	57,306.00	-	-	-	-	-	13,630.00	62,712.00
Staff Development	-	-	-	-	-	-	-	-
Financial assistance to students	-	-	-	-	-	-	-	-
Other Recurrent Expenses	492,143.51	-	61,768.30	-	224,880.23	-	-	401,963.88
Construction (Infrastructure)	-	-	-	-	-	-	-	-
Equipment, Furniture & Books	-	-	-	-	-	137,206.01	25,698.85	48,610.35
Others Capital Expenses	39,227.00	16,030.33	882,386.66	5,100.00	56,017.00	23,683.25	-	16,509.43
Total	**6,359,014.62**	**351,770.38**	**6,531,376.33**	**463,220.38**	**5,017,811.44**	**167,107.22**	**4,250,177.18**	**2,361,071.82**

Expenditure by Category for School of Medicine (ڪيٽيگريءَ ۾ ڪرچ (ڪيٽيگريءَ هيٺ خرچ ڪيل) .65

SM	2019		2020		2021		2022	
	Allocations from Budget	*Allocations from Revenue*	*Allocations from Budget*	*Allocations from Revenue*	*Allocations from Budget*	*Allocations from Revenue*	*Allocations from Budget*	*Allocations from Revenue*
Salaries and wages	6,178,010.45	49,700.00	9,598,842.87	-	9,120,822.97	133,891.00	11,522,632.59	573.48
Maintenance of buildings	20,665.80	-	70,726.99	400,000.00	-	409.60	100,463.00	-
Maintenance of equipment / vehicles	-	-	24,733.33	1,766.67	24,697.93	-	26,133.33	9,886.67
Utility charges inc. postage	521,811.65	6,232.18	190,412.44	39,483.87	161,945.86	5,923.51	326,662.16	255,956.81
Advertising & announcements	-	-	-	-	-	-	-	-
Teaching resources	6,010,523.39	-	2,257,953.28	-	62,090.43	6,177.11	17,960.02	53,736.60
Travel expenses	394,117.80	-	7,745.46	-	10,331.40	311,330.88	38,878.34	157,021.86
Staff Development	-	-	-	-	-	6,528.83	-	-
Financial assistance to students	-	-	-	-	-	-	-	-
Other Recurrent Expenses	526,599.36	-	142,252.76	-	117,578.54	-	-	488,610.18
Construction (Infrastructure)	-	-	-	-	-	-	-	-
Equipment, Furniture & Books	-	-	-	17,300.00	-	-	39,640.13	5,250.00
Others Capital Expenses	1,996,308.96	28,995.20	333,793.45	9,540.00	11,024.00	46,945.98	2,830.20	103,862.87
Total	**15,648,037.41**	**84,927.38**	**12,626,460.58**	**468,090.54**	**9,508,491.13**	**511,206.91**	**12,075,199.77**	**1,074,898.47**

Expenditure by Category for School of Nursing (ދަރިވަންތަ ބަދިއްދަ ވަކިން) .66

SN	2019		2020		2021		2022	
	Allocations from Budget	*Allocations from Revenue*	*Allocations from Budget*	*Allocations from Revenue*	*Allocations from Budget*	*Allocations from Revenue*	*Allocations from Budget*	*Allocations from Revenue*
Salaries and wages	8,488,165.72	58,350.00	8,578,838.40	125,457.50	10,224,881.95	-	0,803,450.59	-
Maintenance of buildings	356,967.31	-	363,910.07	-	12,090.03	-	37,882.71	2,160.00
Maintenance of equipment / vehicles	44,006.66	-	33,086.68	38,056.66	31,729.26	15,937.00	42,749.94	5,300.00
Utility charges inc. postage	199,627.67	-	56,947.61	-	126,821.77	-	67,251.69	67,271.85
Advertising & announcements	2,000.00	-	3,000.00	-	-	-	-	-
Teaching resources	557,490.80	3,168.00	192,891.41	51,029.00	6,689.40	3,318.00	278,121.94	215,032.00
Travel expenses	245,553.06	-	38,754.00	-	296,720.00	56,359.00	201,360.12	56,879.00
Staff Development	-	4,088.00	-	690.00	-	-	-	-
Financial assistance to students	-	-	-	-	-	-	-	-
Other Recurrent Expenses	288,411.06	59,786.48	163,423.69	-	387,912.62	112,700.06	74,200.00	90,597.77
Construction (Infrastructure)	-	-	-	-	-	-	-	-
Equipment, Furniture & Books	129,106.52	-	20,282.68	-	19,331.00	239,909.80	47,478.66	21,115.60
Others Capital Expenses	120,749.89	208,290.00	-	-	115,884.01	155,093.08	8,360.00	2,971.70
Total	**10,432,078.69**	**333,682.48**	**9,451,134.54**	**215,233.16**	**11,222,060.04**	**583,316.94**	**11,560,855.65**	**461,327.92**

Expenditure by Category for ALL cost centres (ވަކި ބަދަންތައް ހިންގަމުންދާ ހުންނަން) .67

SM	2019		2020		2021		2022	
	Allocations from Budget	*Allocations from Revenue*	*Allocations from Budget*	*Allocations from Revenue*	*Allocations from Budget*	*Allocations from Revenue*	*Allocations from Budget*	*Allocations from Revenue*
Salaries and wages	124,535,316.47	523,522.47	121,254,248.19	350,029.10	120,195,184.14	594,083.57	138,285,259.90	338,910.43
Maintenance of buildings	3,785,964.87	339,716.49	2,480,033.44	2,768,430.94	2,956,023.78	2,442,418.93	3,092,082.84	3,146,330.47
Maintenance of equipment / vehicles	961,149.16	59,159.69	914,380.46	963,012.05	1,050,634.20	393,297.71	1,845,903.94	265,350.23
Utility charges inc. postage	18,691,906.48	679,594.44	11,616,986.73	367,670.40	10,592,025.30	152,104.73	12,414,690.82	2,764,978.92
Advertising & announcements	276,473.21	86,781.32	437,109.08	110,455.30	667,675.11	648,830.56	760,925.88	1,513,225.16
Teaching resources	17,344,288.69	4,844,864.46	8,563,743.08	7,316,024.03	3,922,427.09	3,667,794.03	6,673,442.05	8,826,307.05
Travel expenses	4,125,849.58	297,238.52	705,408.29	496,680.12	849,630.59	1,279,930.76	1,031,925.26	2,751,391.86
Staff Development	0.00	337,906.07	0.00	13,210.50	0.00	6,528.83	80,400.00	29,318.95
Financial assistance to students	0.00	78,995.20	0.00	0.00	0.00	0.00	0.00	0.00
Other Recurrent Expenses	8,248,109.89	70,986.48	6,744,463.80	0.00	11,434,804.83	2,483,288.97	425,288.04	3,709,065.08
Construction (Infrastructure)	0.00	0.00	0.00	1,482,902.28	0.00	2,221,486.00	3,022,963.57	0.00
Equipment, Furniture & Books	129,106.52	1,661,820.20	20,282.68	1,318,923.12	208,519.15	6,723,100.58	1,078,650.89	4,465,845.10
Others Capital Expenses	9,652,346.26	4,023,177.87	2,508,678.62	2,564,955.35	6,625,281.53	4,996,647.69	1,140,218.69	5,578,736.39
Total	**187,750,511.13**	**13,003,763.21**	**155,245,334.37**	**17,752,293.19**	**158,502,205.72**	**25,609,512.36**	**169,851,751.88**	**33,389,459.64**

ڈچ (ڈڈوتریس) ،ڑخۂ ھڑڑش (2022 ،ڑدۂش ،ڑ)

Statement of Financial Position (Income) at end of 2022

Details	Amount (MVR)
Current Assets	
Receivables	16,840,744.58
Cash at bank	175,535,443.34
Cash in hand	10,003.00
T-bill	200,000,000.00
Total	**392,386,190.92**
Current Liabilities	
Payables	4,573,345.10
Practicum Payment	126,960.00
Purchase of Land (GST 8% inclusive)	140,747,935.26
Building of Campus 2 shops (Hithadhoo Campus)	8,500,000.00
FHTS Atrium re-roofing	4,000,000.00
Fees to hospital internships	1,000,000.00
Research Grants and related expenses	3,000,000.00
Building rehabilitation (Kulhudhuffushi Campus)	1,375,904.48
Scholarship	1,938,107.98
Total Current Liabities	**165,262,252.82**
Net Current Assets	227,123,938.10
Non-Current Liabilities	
Purchase of land-Lot no:KP-8 (GST 6% inclusive)	94,974,969.79
Total reserves	227,123,938.10
Unrestricted reserves (less T-Bills)	**77,123,938.10**

The above statement of the financial position is true.

Ali Rasheed Ibrahim
(Financial Analyst)

Notes

1. The above table does not include the financials of Univiya Holdings—a wholly MNU owned company—to whom were provided an advance of Rf 13 million as capital.

2. For the above reasons, the real current assets may vary slightly.

ދިވެހިރާජ්‌ජ ކުރިން ބާއްވާ ބަންދުކުރެވުނު ބަންދެއް
THE MALDIVES NATIONAL UNIVERSITY

ފާހަގަކުރެއްވި: 1 ސެप्ટેम्બર 1973

ބާރުވެރިކަން ދިވެން: 3/2011 ވަ ފާނ ބާރުން

ކیމפަހުން: 8

ހިންގާ ބަލައި: ބާރުވެރިކަން ކައުންސިލް

ދެކެވުން: ބާރުވެރިކަން ބަންދުކުރެވިފައި ހުންނަ ފެންވަރުން ބަންދުކުރެވިފައި ހުންނަ ބަދަން ދިވެން ބާރުން ހިންގާ ބަދަން ދިވެން ބާރުން ބާރުވެރިކަން ؛ ؛ ؛

The Maldives National University

ORGANIZATIONAL STRUCTURE

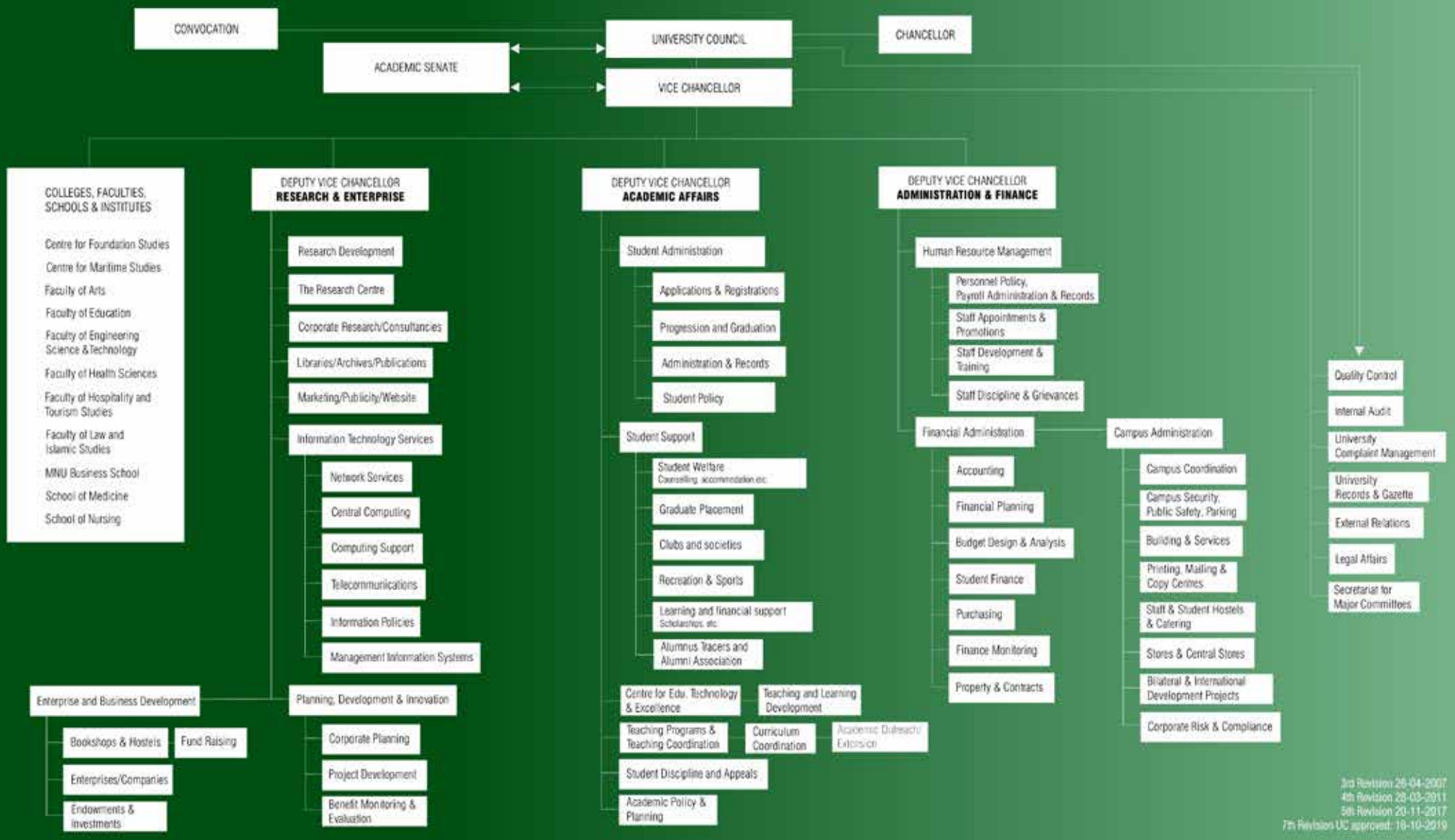

3rd Revision 26-04-2007
4th Revision 28-03-2011
5th Revision 20-11-2017
7th Revision UC approved: 16-10-2019

ᠬᠣᠳᠣᠯᠠᠬᠤ ᠬᠠᠮᠤᠨᠤᠳ

ᠬᠣᠯᠪᠣᠭᠳᠠᠬᠤ ᠪᠣᠯᠣᠮᠵᠢᠲᠠᠢ ᠬᠣᠯᠪᠣᠭᠳᠠᠬᠤ . . . ᠬᠣᠯᠪᠣᠭᠠᠯᠠᠨ ᠬᠣᠯᠪᠣᠭᠳᠠᠬᠤ

ᠮᠠᠯᠳᠠᠪᠣᠷᠤᠨᠤ ᠨᠠᠰᠤᠨᠤ ᠬᠤᠪᠢᠨᠤ ᠬᠣᠯᠪᠣᠭᠠᠨ

THE MALDIVES NATIONAL UNIVERSITY